IN CASE OF FIRE CALL
H 6-4310
Lemon Grove Fire Station

Lemon Grove Review

DON'T BE A DRIP
SAVE OUR WATER!

Vol. 3; No. 46 LEMON GROVE, CALIFORNIA, THURSDAY, JULY 12, 1951 5c Per Copy

Board Withholds Approval of $852,000 Bid on Helix High

Low Bid of $22 Thought Too High

The Grossmont Union High School Board of Trustees faced with a low bid of $852,000 submitted by O. L. Carpenter Company, withheld approval pending further study. Other bids submitted were Riha Construction Company $898,000, L. D. Anderson $931,000 and Rohrbacher, Santa Ana, $950,000. The low bid was $300,000 or 60% above the estimated cost of construction of a group of four buildings to be erected on the Helix High School site.

Harold G. Hughes, assistant superintendent, pointed out that the original estimate was made in January 1950 and that prices have risen considerably since that time. It was also pointed out that construction let in March cost $17 a square foot compared with $22 for this bid which failed to obtain Board approval.

Board spokesmen emphasized that the board would exhaust every avenue to obtain a lower bid. It was felt that the $5 increase since March was unjustifiable since ceilings have been placed on materials. Failure of subcontractors to engage in competitive bidding was a possible reason for the increase.

The question which now faces the Board is, will there be more competition if the bid is resubmitted in September? A second problem involves the attitude of the State Division of Finance toward the high bid and possible delay in completion of the construction project.

The excessive cost placed the board in the uncomfortable position of being squeezed between the pressure of mounting enrollment with the half-day session and a desire to obtain as complete a plant as is possible under the state regulations. It is possible that the increased cost could be met only by elimination of the two shop buildings from the Helix plant.

The board set August 2 for a meeting to reconsider the entire problem.

Operate Again on Crash Victim

Esther Rae Stevenson, who is in the Memorial Hospital in Phoenix, Ariz., following an auto accident in which her father, mother and sister were killed, is recuperating satisfactorily following another operation on her head last Saturday.

Esther shows slight improvement each day but is still under the care of trained nurses continuously.

Mr. and Mrs. Harry F. Mann, close friends of the family, and Mrs. Roy Stevenson, an aunt, of San Diego, will leave tomorrow (Friday) for Phoenix to spend the week end with Esther.

LOSES FATHER

George H. Koop of San Diego died Friday at the age of 70 years. He was the father of Jack Koop, manager of the Lemon Grove branch, First National Bank. He, leaves besides his wife, a son and a daughter, two sisters, a grandson and a great grandson. He was employed a ship's service at the Naval Training Center. Sympathy of Jack's Lemon Grove friends goes out to the family.

ITS A BOY

A son, John Russell, was born Tuesday in Mercy Hospital to Mr. and Mrs. Melvin Woodward, 3777 Olive. He has a brother Al Charles, two years old.

IN HOSPITAL

J. G. McMahon, who recently located at 3039 Cypress, is in Naval Hospital with an injured back, sustained when moving furniture in his home.

……………………………

DATES CLAIMED

August 2, 3, 4—Rummage Sale 4691 Date, La Mesa, by Parents Club of Helix High Band and Orchestra.

Hi, Neighbor

by Mae Rex Graham

In all of Lemon Grove's 15,987 citizens there must be some one who has studied agriculture and who would be interested in leading local 4-H Clubs in that phase of work.

★ ★ ★

J. A. Pickens, Homeland 6-9404, 4-H Club committee chairman, would like to get in contact with some one to teach agriculture to the 4-H Club boys and girls.

★ ★ ★

Any adult who is interested in working with youth will find there are many avenues of service open in this community.

★ ★ ★

If you are suffering with low blood pressure, turn to page 4 and read "Sparks from the News Circuit." I'll wager your pressure will hit the ceiling.

★ ★ ★

A special thanks from all the Hi Neighbors to the Lions Club for supplying our community with a rescuscitator. Many lives have been saved by having such a machine available.

★ ★ ★

Surely service clubs have proved to be great assets for the good of any community. Any business man should deem it a privilege to be a member of the Lions or Kiwanis, our local clubs.

★ ★ ★

Community service is the rent we pay for the space we occupy upon this earth.

★ ★ ★

The Lemon Grove Chamber of Commerce needs you for community service. They welcome both men and women, who are interested in making Lemon Grove a better place in which to live.

★ ★ ★

Luther N. Hussey, 7898 Broadway, H 6-4672, is membership chairman. Call him if you wish to join the Chamber.

Monterey Heights Park Under Way

The Monterey Heights Park will soon be a thing of reality.

Concrete was poured Tuesday evening for the barbecue pits. More concrete work will be done next Monday evening, at which time is is hoped to complete the pits.

Any person who cares to donate time to the project is invited to show up at the grounds at the end of Nichals street Monday evening.

The county is supervising the job, and will contribute toward the project.

Channing Masons Vacation in North

Mr. and Mrs. Channing Mason and children, 8280 Imperial, left Sunday on a motor trip to points in Idaho and Montana.

They will meet Mr. and Mrs. Alan Mason of Escondido in Idaho and continue to Glacier National Park and other points for some fishing.

BOOKS, MAGAZINES NEEDED

The Marine Corps League Auxiliary is collecting books, small pocket books and magazines to place in hospitals and on ships going overseas. The president, Mrs. L. V. Vlach, 3282 Kempf, urges that those having books or magazines bring them to the Review office 7812 Broadway, as soon as possible. The reading matter will be taken off the ships and given to servicemen overseas.

MASONIC—O.E.S. PICNIC

Members of La Mesa Masonic Lodge, 407, and La Mesa Chapter, O. E. S., and their families will have a picnic at Eucalyptus Park all day Sunday. Each family is to bring its lunch and table service. Coffee and cold drinks will be provided. Fun has been planned for all.

NEW LUBE MAN

Kenny Hall of Hall's Service, Broadway and Sweetwater, announces that Ray Dennison, lubrication expert, who was with Walt Tufford in San Diego for 12 years, is now associated with him, handling all the lubrication work on customer's cars.

Local 4-H Club Wins at Fair

Local members of the 4-H Club made a good showing at San Diego County Fair considering that they have had 4-H Club work only a little over one year.

Martha Anderson took first in Fat Lambs with the lamb furnished by the Lemon Grove Kiwanis Club, which sponsors 4-H Club work here.

Jo Dickerhoff also took first in Fat Lambs, and two seconds; also second in showmanship.

Alice Borgen took a second on her lamb.

The Club took fourth on booth.

The J. C. Penny Store of San Diego purchased the lamb raised by Martha Anderson and donated by the Kiwanis Club for $48.00.

Sewing Prizes

Bonny Pickens took first on Sunday dress.

Jane Carlson, first on pedal pushers, second on blouse.

Sharon Cassell, first on plaid skirt; special award on blouse cleverly designed of scraps of material.

Sue Ann McDonald, first on jumper; second on blouse; third on skirt.

Carolyn Randall, first on sunsuit.

Arlene Kenworthy, first on evening gown.

Nancy Bloom, second on jumpe.r

Sharon Rice, third on dress.

Ferol Martin, first on school dress.

The girls modeled at the fair on July 3, 4-H Club Day. Nancy Bloom, Sharon Rice and Ferol Martin presented a skit during the style show.

Mrs. J. A. Pickens and Mrs. Elmer Carlson are the 4-H Club leaders.

Mrs. J. A. Pickens stated to a Review editor that the club is in need of an instructor in agriculture.

Mr. Pickens of the Kiwanis Club is in charge of local 4-H Clubs. Kindly contact him at 2163 Glencoe or phone H 6-9404 if you can help in directing agriculture.

League Games Started This Week

Average daily attendance for Recreation Program at Lemon Grove last week was 61 boys, 32 girls; Vista La Mesa, 24 boys, 26 girls; Monterey Heights, 53 boys, 27 girls.

Craft work opened Monday forenoon of last week for grades 1, 2 and 3 and for grades 4 through 8 in the afternoon.

Basketry, ceramics, weaving, coping saw work and plastic braiding projects are being offered at the three school grounds.

Two boys' soft ball leagues have been organized. In Junior High, there are four teams to date; in elementary, six teams. League games played this week will be reported next week.

HAVE A CUP OF COFFEE!

Mrs. Smith, who has served thousands of cups of coffee at Lemon Grove Hardware from the Sunbeam Coffeemaster will be here again Friday and Saturday to demonstrate Sunbeam Electric Appliances. Jack Saunders invites you to drop in either or both days and have one on the house.

FOOD SALE SATURDAY

The Young Mrs. and Ladies Aid of Congregational Church is sponsoring a food sale at 10 a. m. Saturday in the park between Imperial and Main, south of Broadway. Buy your Sunday dinner and save baking in the heat.

MARKET WEEK

The garment industry has its first San Diego Market Week this week at the Grant and Maryland Hotels. Mrs. Carol Winkle and Miss Willa Brice of the Carol Shop were in attendance Monday evening.

IT'S A GIRL

Mr. and Mrs. Walter Kolpacoff, 8251 Lincoln, are the happy parents of their first daughter. Ruth Joy, born last Thursday in Paradise Valley Hospital. She weighed 5 pounds 10 ounces. Ruth has a brother, Luke, aged 15.

Preliminary Budget Adopted by Commissioners

The fire commissioners have adopted the preliminary budget for the Lemon Grove Fire Protection District for the fiscal year 1951-52, and it is open for inspection at the fire station.

Adoption of the final budget will take place Monday, July 30. The commissioners will meet that morning at 8:00 o'clock, at which time they will hear any taxpayers who may care to appear and protest or make any suggestions before the final adoption.

Notice of the budget hearing appears on page 4 of today's Review.

BWL Luncheon an Aid to School Band

The Business Women's League will meet at luncheon on July 19 in Community Center, with the Music Parents Club of Lemon Grove Schools serving the luncheon.

These parents are preparing and serving this luncheon in order to raise money for new musical instruments and for repairing and replacing wornout uniforms for the Lemon Grove School Band.

Members are urged to bring guests and to make reservations early with Mrs. James Snodgrass at H 6-3489.

Mrs. Wayne Johnson of Golden Avenue was hostess to the Board recently. The 10 members present discussed various plans for future civic and social programs.

Grove to Start Summer Matinees

The Grove Theatre will start its usual summer holiday matinees next Tuesday at 1:30 p. m.

According to John van Gilse, owner, manager, the bargain matinees during the summer have always proved very popular.

The show next Tuesday will feature "The Steel Helmet" a true film about Korea, and Jack Carson in the comedy, "Mr. Universe."

A color cartoon rounds out the three hour entertainment offer.

Art Show at La Mesa July 14-15

Te La Mesa Foothills Art Association will hold its annual Art Mart on the lawn of Rose Hedge Manor, La Mesa on Saturday and Sunday July 14, and 15, from 10 a. m. until 6 p. m.

Professional and non-professional artists will exhibit and have pictures for sale. The public is cordially invited to attend this exhibit.

YOUNG MRS. PICNIC

The Young Mrs. of Congregational Church and the families will have a beach party at Coronado Beach Sunday at 2 p. m. Each member will bring enough weiners and buns for her own family. Ice cream, marshmallows and soft drinks will be provided.

NEW CHURCH OFFICES

The offices of the First Baptist Church are being moved this week into the church building at Main and Burnell. Pastor Mulkey and his staff will be ready for business in the new offices Monday.

Announces for Congress in New District

Assemblyman Earl W. Stanley of Balboa Island has announced his candidacy for Congress in the new 28th Congressional District.

He is a Republican, but will cross-file.

The new Congressional District includes all of Orange County and part of San Diego County, comprising National City, Lemon Grove, Spring Valley, La Mesa, the Escondido, Encinitas, Vista, Fallbrook and Oceanside townships, Kensington Park and Precincts 5541 through 464 in the city of San Diego.

Lemon Grove Stores open Friday evenings till 9.

Club Presents Resuscitator

The Lemon Grove Fire Department is now the proud possessor of a resuscitator, a gift from the Lemon Grove Lions Club.

The presentation was made at a simple ceremony in front of the fire station Wednesday noon by Grant Hadley, president of, the club, and B. J. Vaughn, who headed up the drive to raise the funds to pay for the instrument.

The resuscitator was accepted on behalf of the department and the people of Lemon Grove by Commissioner Harry Monell.

Mr. Monell expressed appreciation to the Lions for their public servnice in making this instrument available to the people of the district, and assured Mr. Hadley and Mr. Vaughn that it would be put to its proper use.

Mr. Vaughn informed Commissioner Monell that arrangements have also been made with the company providing the resuscitator, to instruct the members of the fire department in its proper use.

Vaughn also advised the commissioners to make the instrument available to 'members of the State Highway Patrol who serve this immediate area.

In connection with the presentation nine year old Desmond Cole, son of Mr. and Mrs. Alfred Cole, 7686 Church street, was awarded a bicycle for his part in the fund raising campaign.

Hospital Group Elects Officers

The Grossmont Hospital Association held its annual election last evening (Wednesday) at the First National Bank at La Mesa.

Mrs. Paul Fellows, 8080 Golden, was elected secretary. Other officers are Burton Jones, of Grossmont, president; Edward H. Morath, of El Cajon, vice president; Joseph Parks, of La Mesa, treasurer.

During the past two months the following have been added to the membership of the Board of Directors: Chester Dorman Sr., Theodore S. Dowst, John B. Gibson, R. Marvin Jackson, Geo. W. Sears, Homer J. Streich, Burton Jones, Lou Kornick, Wm. H. Macomber, Benjamin Polak, John Steen, D. D. S., Edward M. Morath.

The Executive Committee includes the officers and Richard A. Mills, R. Marvin Jackson and Homer J. Streich.

Andy T. Benson, 7554 Central, is executive secretary.

Local Fisherman Wins Five Prizes

John van Gilse, Grove Theatre, has been hitting the jackpot recently in fishing derbies. Van won a daily and weekly prize in San Diego's Yellowtail derby and won the second grand prize in the $1500.00 Barracuda derby.

Besides the grand prize in the Barracuda derby, van Gilse also won the top weekly prize and two daily prizes. He is one of three Grove anglers who will compete this weekend in the $10,000 Yellowtail derby finals.

FIRST MARKET WEEK

San Diego has just had its first Market Week. Manufacturers displayed their wares at the Grant and Maryland Hotels, including everything from wearing apparel to toys. Mrs. Carol Winkle and Miss Willa Brice of the Carol Ann Shop, attended the apparel showing Monday evening.

HAS NARROW ESCAPE

Gaylord Mundholland, 3 year old son of Mr. and Mrs. Harry Mundholland, 2461 Bonita, fell out of the front door of the car driven by his father recently. He lost two front teeth and had abrasions on the arm and leg. Mr. Mundholland was turning a corner so was not driving fast.

MILK GOAT ASSN. MEETS

The Southern California Milk Goat Association will meet at a potluck luncheon at 12 noon on Sunday at Luido Park, Lakeside. Visitors are welcome. There will be reports from San Diego County Fair.

Russia is Not Ready for War

Rear Admiral Wm. Fleming told the Lemon Grove Kiwanis Club Wednesday noon that Russia is not ready for war.

He pointed out that it was not feasible for Russia to bomb the United States or make any huge attack on this country because they did not have the ships either for an air or land invasion.

He said that the mammoth man power of Russia was of but little avail without the mechanism to carry out their objectives.

Modern warfare is so different from the wars of other days that armies no longer forage off the country they are fighting, and the lack of highways in Russia prevents them from moving big armies in a swift manner, as compared to the United States, that he does not believe the Kremlin will chance a war with us. He also said that the Russian leaders know that a war now would mean the end of Communism..

Toastmistresses Install Officers

Officers of the Suburban Toastmistress Club recently installed by Mrs. H. Irving Vernier were Mrs. A. L. Ross, president; Mrs. C. H. Jennings, vice president; Mrs. David Hentigan, secretary; Mrs. H. Irving Vernier, treasurer; Council representative, Mrs. Ann Herrin.

Chairmen for the next six months will be Mrs. Merle McPherren, program; Mrs. Elinor Bray, education; Mrs. Jas. K. Dougherty, publicity; Mrs. Alice Yeager, historian; Mrs. Howard Stiner, social; Mrs. Max Lohse, auditor.

The club met Wednesday evening at dinner at Rose Hedge Manor. Mrs. David Hentigan spoke on "How to Remember Names," and Mrs. Howard Stiner also had an interesting subject. Invocation was given by Mrs. Vernier. Mrs. Max Lohse was lexicologist and the topic mistress was Mrs. Jennings.

Grove Anglers Compete in Derby

Three crack fishermen will represent Lemon Grove in the fifth annual $10,000 San Diego Yellowtail derby Saturday and Sunday of this week.

John van Gilse, with a 30 lb. 10 oz. qualifying fish will fish from the Sportfisher Red Wink. E. H. Anderson with a qualifying 26 lb. 14 oz. yellowtail will compete on the Helen V and Mel Hammerstein with a 25 pound qualifier will angle from the Sportfisher VI.

The angler catching the largest fish for the two days will win a Station Wagon.

Nurses Aids Needed Now

The San Diego County Red Cross has received a request from the Naval Hospital for volunteer nurse's aids for the dependents' wards.

Mrs. Leslie Morgan, chairman of nurse's aids for the chapter, announces that a new training class will start as soon as it can be filled. About 15 persons are assigned to the average class.

Women between 25 and 50 who have completed high school and would like to volunteer should call Red Cross headquarters in Balboa Park for an appointment.

WELCOME TO LEMON GROVE

Mr. and Mrs. Charles B. Oldsen of Denver have purchased a home at 3973 Violet street. Mr. Oldsen, a graduate of Iowa State College, had been employed in Denver, Colo. He will be employed as an engineer in the County Sanitation Department.

NEW LIBRARY HOURS

Ruth Pedler, librarian at Lemon Grove Library, announces the following new hours for library service.

Mondays—12 to 7:30 p. m.
Tuesdays—12 to 5 p. m.
Wednesdays—10 a. m. to 7 p. m.
Thursdays—10 a. m. to 5 p. m.
Fridays—12 to 7 p. m.
Saturdays—12 to 7 p. m.

Lemon Grove Stores open Friday evenings till 9.

Big Pumper Due Here Next Week

Lemon Grove's big fire truck will arrive within the next 10 days or two weeks, Chairman Mulkey of the fire commissioners was informed by the Mack Truck Company today.

The truck is being lettered today.. This means that it is completed and ready for duty.

The time of arrival will depend upon the availability of a representative of the fire underwriters, who must approve the truck under severe tests, before it can be accepted by the fire district.

This truck, of 1,000 gallon capacity, was purchased from the Mack Truck Co., last fall, at the same time the smaller truck was contracted for.

Delays in material held up the big truck, though the company was able to make delivery on the 500 gallon pumper several months ago.

When the new truck has been put in operation the commissioners are planning a big demonstration of the Lemon Grove fire fighting equipment, that the people of the community may become acquainted with the department, know its functions and be in a position to co-operate with the commissioners and firemen in keeping Lemon Grove relatively free from fires.

Dance to Help Uniform Fund

The Parents Club of the Helix High School Band and Orchestra is sponsoring a square dance from 8 to 11:30 p. m. Saturday at Grossmont High School auditorium to raise funds for band uniforms.

Eighty uniforms costing $44 each will be needed by September for the new band.

People of this area have been asked to donate articles for a Rummage Sale to be held August 2 to 4 at 4691 Date, Da Mesa.

The Junior Chamber of Commerce of La Mesa conducted a paper drive, realizing enough funds to buy six uniforms. Another drive will be conducted in August by the same group.

Bus Schedule to Gillespie Pool

The bus schedule for transporting children to and from Gillespie Pool has been changed for the children from Lemon Grove School only.

Starting Thursday, July 12, bus will pick up at 8:30 at Lemon Grove School and return at 11:30 each Tuesday and Thursday thereafter.

Schedule for children from Monterey Heights and Vista La Mesa playgrounds remains unchanged.

AT FEDERATION MEETING

Mrs. H. Irving Viernier and Mrs. Ted Haaf attended the program meeting of San Diego County Federation of Women's Clubs at Linda Vista Saturday. Mrs. Haaf is treasurer of the County Federation this year. Mrs. Vernier, president of the Forward Club, has been appointed Chairman of International Affairs for the Federation.

Fire Calls of the Week

In case of fire call H 6-4310.

Thursday of last week, 7825 North, rear of Haaf garage trash pile.

Saturday, 3:30 p. m. Fulton Arch Welding, Massachusetts at Paula, fire in sawdust. This was a stubborn fire, and required intensive effort to put out the baze. A bull dozer was pressed into service to spread the sawdust to enable the firemen to reach all parts of the burning area.

Monday, 10:30 a. m., grass fire at 3535 King street.

Tuesday evening, 1400 block on Central, kerosene flash spread flames over wide area.

SCANNING THE WEEK'S NEWS
of Main Street and the World

Malik's Korean Peace Proposal Causing World-Wide Speculation

THE TIMING WAS PERFECT—Whether or not Russia's Jacob A. Malik was sincere in his proposed cease-fire in Korea is a question that only time will answer, but of one thing the people in the home towns of America were sure—the timing was perfect.

The average man in the small towns of the country has a sincere desire for peace. He is sure of a number of things: (1) U.S. casualties now number 73,600 and he wants his sons and brothers home; (2) The war has strained the nation's bipartisan foreign policy and threatens to cause an even more serious internal split; (3) and the war has increased the dangers of inflation throughout the western world.

Perhaps the Russians realized these facts and picked the first anniversary of the start of the Korean war for their peace move. But the move was unusual in that Malik made no reference to any of the Korean peace conditions previously set by the Soviet bloc: a deal on Formosa, admission of Communist China to the United Nations, and withdrawal of foreign troops from Korea. It could be that the Soviet is sincere. But it could also be that the Soviet recognized the great propaganda potentialities of a peace move at this time.

The Silent Enemy

Rain and mud have taken over the battlefields of Korea as the silent enemy of the foot soldiers. And while peace rumors circulate throughout the world, the fighting and dying goes on.

The home towners of the nation would do well to remember, however, that Russia is not officially in the war. The next step is up to the Chinese Communists. If the Chinese, who have made no comment on Malik's proposition, indicate what he said actually reflects a change in their Korean policy and a desire to end the fighting, then the man on Main Street can allow himself to hope for peace.

However, if the Chinese ignore the whole business, or restate their earlier demands for U.N. membership and control of Formosa, as the price for a Korean settlement, then the suspicion that Malik was more interested in making propaganda than in making peace will be confirmed.

The U.S. state department has indicated a willingness to play its part in bringing an end to the hostilities in Korea if Malik's offer "is more than propaganda." But until there is some concrete evidence of sincerity in the proposal the U.S. will act with caution.

At the moment that seems the only sensible attitude to adopt. It is one the home towners may find best to follow.

THE BALANCE SHEET—As the first year of conflict ended in Korea, the fighting was as bloody and dirty as the day it began. But the balance sheet would indicate the Communists have lost the first round in their planned aggression.

On the credit side of the ledger: (1) The first U.N. battle force was raised and integrated in the initial bloody weeks; (2) the U.S. and her allies were dynamited into world-wide alertness and rearmament; (3) American military forces have learned valuable military lessons, developed new techniques, and tested much of the enemy's strategy; (4) the west has proved it will not abandon the small nations of Asia and Europe; and (5) the North Korean army has been mangled and the Chinese have had startling losses, estimated in all at 1,162,500 casualties.

On the other side of the ledger: (1) Allied casualties have been heavy for peaceful nations (approximately 352,500); (2) most of the west's military strength has been hobbled to a peninsula of secondary world-wide importance; (3) the Russians have lost only one known combat man in battle; (4) conflict has hastened the financial drain and made inflation more dangerous in the west; (5) Communists still retain the initiative, in Korea and throughout the world.

THE YEAR OF INFLATION—Since the Korean war began on June 25, 1950, livestock prices in this country have increased $3 to $10 a hundred pounds. At the same time, livestock production was much greater during the past 12 months than the preceding twelve.

A year ago hogs were no higher than $20.50. Today they are selling at $23.50, and last summer went to $25.50 a hundred pounds.

The cattle trade is about $6 a hundred pounds higher than a year ago although production ran 20 per cent above the 12 months preceding the start of the war. When the war broke out, steers were selling downward from $31.50. Currently they are topping at $38.50.

Sheep and lamb production has changed slightly, but prices have developed much higher. Best lambs are about $34.50 now, down from $42.50 in March, but compared with $28.50 a year ago. Ewes are topping at $17.50 now, down from 25 in February, compared with $10.50 a year ago.

THE CIO PROGRAM
BRING PRICES DOWN DOWN...DOWN...
HALT THE RISE IN THE COST OF LIVING

The Home Front Battle

On the home front the battle to keep down prices was the issue of special groups. The CIO entered the fray by launching a drive for tighter anti-inflation controls.

RECORD-BREAKING TAX—By a vote of 233 to 160, the house approved a record-breaking $7,200,000,000 tax increase, including a 12½ per cent boost in individual income taxes.

The measure is now before the senate where the finance committee is holding hearings. The senate is expected to approve the bill, possibly with a few minor changes.

Here is where the government would collect the additional money; Individuals, $2,847,000,000; corporate income and excess profits taxes, $2,855,000,000; excise taxes, $1,252,000,000; and miscellaneous changes in the revenue laws, $245,000,000.

PARIS TALKS END—After 16 weeks of futile talks, the deputy foreign ministers of the United States, Britain, France and Russia broke off their efforts to write a program of a big four conference to ease world tension.

But they left the door open for their governments to make one last attempt to arrange a meeting of the big four foreign ministers, which has been suggested for July 23 in Washington.

No one in the diplomatic world believed that the Russians would accept the invitation.

STARTLING EXPERIMENT

Spray Keeps Vegetables Fresh a Year

Results of experiments with a new spray — meleic hydrazide — which keeps potatoes, onions and several other vegetables fresh for a year or more, was reported by The Country Gentleman.

The spray arrests growth. Growth is so slow after spraying that the vegetables fail even to die at the rapid rate normal during storage. Every living process seems slowed down. Flavor and firmness are retained for a long time, apparently for about a year.

Scientists reported experiments were so successful they "could hardly believe them possible." Crops are sprayed before gathering. The spray does not affect the yield. It has been used successfully on potatoes, onions, carrots, beets, parsnips and turnips.

ABANDONED BABE . . . Nurse Marilyn Hague is shown caring for a week-old baby boy in the New York foundling hospital. The infant was found abandoned in the ladies' washroom of a west side subway.

HITS BACK . . . Dr. William J. Fordrung, suspended 57-year-old professor at Hunter college, is shown speaking at the college where he struck back against his ouster on charges of a "sensational and unwholesome approach" to teaching sex hygiene.

THIS'LL HOLD YOU . . . Louis Morales, 13, licks an ice cream cone held by an emergency policeman as another policeman uses hacksaw to cut away bars imprisoning the youngster. Louis stuck in his head, and couldn't get it out.

HE'S HAPPY NOW . . . Richard Wyzkowski, 4, of Cleveland's east side, has a broken nose, two black eyes, cauliflower left ear, a head covered with fresh wounds, and old scars and bruises all over his body. He was taken from mother and father and put in detention home. Father reportedly beat him.

SOMETHING SMELLS . . . Once dapper Mickey Cohen holds his nose in manner of discontent at conviction on four counts of income tax evasion. Embroidery on shirt forms contrast with blue denims. Cohen said, "it ain't the end."

HONEYMOON ANGLE . . . Symbolic of thousands of honeymooning June brides and grooms are Tony and Ann Baker of Berwyn, Ill. The young couple spent their honeymoon time at Wisconsin Dells, "Playground of the Middlewest." Photo shows them in the gravity-defying "wonder spot." They feel like they are standing straight and erect, but here is the way they appear. Leaning slightly to port, we would say.

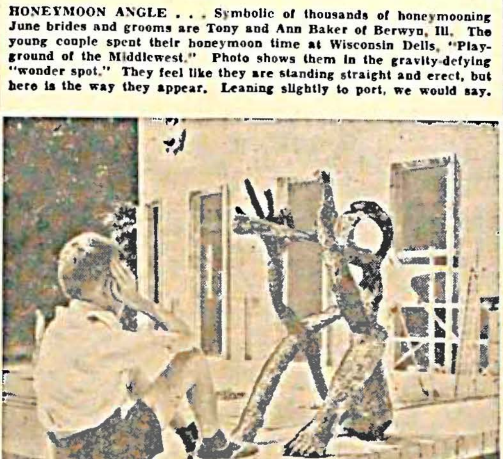

WHATIZZIT WHETS CURIOSITY . . . When the museum of modern art opened its young sculptors' salon in Paris it gave the youngsters something to wonder about. One young Parisian is doing his wondering here, holding his head and trying to figure out just what was in the mind of the creator of sculpture in front of him. If you use your imagination a little, you may be able to see a squatting figure playing a clarinet or a saxophone. Sex Who?

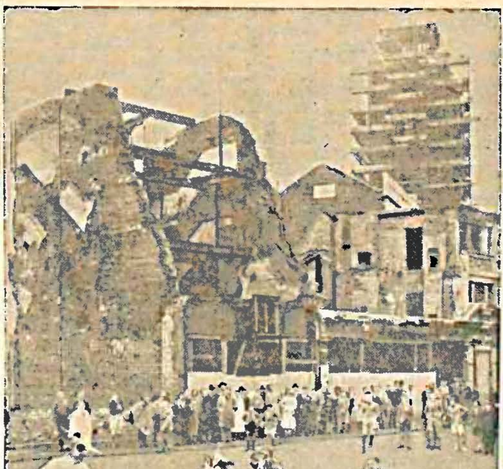

ANALOGY: PEACE AND WAR . . . The sharp contrast between times of peace and the years of war can still be found in the city of London. With bomb ruins as an unspectacular backdrop, the annual London soap-box derby is shown as it got under way. The "derby" was organized by the boy scout organization and has created a great deal of enthusiasm with the English youngsters. No. 26 should have a periscope.

DISCUSS INDICTMENT . . . FBI director J. Edgar Hoover and U.S. Attorney General Howard McGrath are shown as they met at the department of justice to discuss indictment of 21 top-ranking Communists. Netted in the swift FBI raids in New York and Pittsburgh, 17 of the 21 are now in custody. A nation-wide dragnet had been spread for the missing four at the time this picture was taken. Swift prosecution is expected by observers.

Men Will Trail As Woolies Play Follow-a-Leader

WASHINGTON, D.C. — Wanted: Men who can live alone and like it while chaperoning thousands of strong-minded but misguided females.

For such a job applicants must have plenty of common sense, more than a little knowledge of psychology, and a capacity for endless walking. Their prospective charges, observes the National Geographic Society, are among the most unpredictable of their sex, belonging as they do to the sheep family.

Today the wages offered for sheepherding are the highest in the occupation's long and colorful history—about $250 monthly and found (food and sleeping equipment). Yet the shortage of competent herders in the U.S. is so acute that late reports blame it for an "alarming" decrease in the nation's wool production. In an attempt to remedy this deficiency, efforts are being made to bring to this country groups of the finest sheepherders in the world, the Basques of northern Spain. They are reputed to have not only the necessary experience but —even more important—the indispensable temperament for the job.

All Jump

Such temperament appears to be alien to most Americans, whose disenchantment with sheep tending has fathered the canard that herders are either eccentric already or likely to become so. Actually the opposite is nearer the truth since resourcefulness and understanding of the erratic feminine behavior in the sheep family are necessary to match and master flighty woolies. (Most males are slaughtered for meat while lambs.)

The first concern of a good herder is to keep his flock together, for "a sheep alone is a sick sheep." Essentially timid animals and easily frightened, sheep follow the dictates of the herd instinct, with few exceptions. They hate to go over the brow of a hill because of what might be on the other side, yet they will blindly follow a leader.

Little Lost Lambs

The herder's problems are multiplied during lambing time. A newborn lamb a few feet away from its mother is lost. The mother can only locate her stray lamb by its smell, which would mean sniffing through an entire herd. Most ewes are conscientious mothers but some take maternal duties with exasperating indifference.

One remedy is to imprison the ewe with her lamb, holding the mother still while the baby feeds, until she accepts responsibility. If the ewe refuses, she is marked for mutton and her lamb must be cared for in other ways. Clothed in the skin of a dead lamb, the unwanted "bum" may be adopted by the dead lamb's mother. Otherwise the "bum" must be bottle-fed by the herder.

After lambing season, from March through May, the herder looks forward to shearing in June. The heavy wool is another hazard in the sheep's life. An animal caught on its back and weighed down by wool may die within the hour if the shepherd does not help it to its feet

One experienced herder voiced this despairing opinion of his charges: "A sheep is the one animal that's born with an ambition to die as soon as possible.".

Experts Support Return To Old-fashioned Methods

CHICAGO—When it comes to baby care, the old-fashioned way is best, a Detroit physician told the Illinois State Medical Society.

Speaking before the sections on Obstetrics and Gynecology and on Pediatrics at the Society's 111th annual meeting in the Hotel Sherman, Dr. John C. Montgomery of Detroit cast his vote, based on long experience, against the modern hospital's newfangled central nursery.

The new idea in obstetrics is called "rooming-in." It means placing the baby with the mother immediately after birth and making her and the father responsible for its care from the beginning. Hospital practice of recent years has been to separate them until they leave the hospital, except for brief visits.

"Rooming-in is being accepted in a wider area throughout the country," Dr. Montgomery said, after an extensive review of the pros and cons. "It is nothing new, but rather a return to an older method of care and one which is still employed in many parts of the world."

One Fling on High Wire Changes Boy's Ambitions

MEMPHIS, Tenn. — Audie Jessie Baker, 10, always thought that he wanted to be an acrobat when he grew up. Recently, however, he had cause to change his mind.

The youngster was watching some linemen stringing wire in back of his house. When they began to take slack on a piece of wire, he grabbed it.

Up he went like a shot—30 feet into the air. It was all fun, until he looked down. His screams attracted neighbors, who rigged a blanket net for him to drop into.

Now he wants to be a preacher.

THE WASHINGTON *Merry-Go-Round*

BY...DREW PEARSON

Attack on Marshall

SENATE Democratic leaders called an emergency off-the-record huddle the other day to decide how to meet Senator McCarthy's 60,000-word attack on Secretary of Defense Marshall.

Minnesota's fiery Sen. Hubert Humphrey suggested a mass walkout when McCarthy got up to speak. Pointing out how Hitler started his rise to power by tearing down the heroes of the German republic, Humphrey snorted his disgust at McCarthy's tactics.

"There are many ways to destroy people—sometimes by outright murder, sometimes through the process of attrition," declared Humphrey. "I mean character assassination, misrepresentation and quoting out of context. This is the most inhumane way."

The senator from Minnesota suggested that the Democrats had only two alternatives—"either stand up and fight back which is almost impossible to do when McCarthy controls the floor, or remove ourselves from the scene of the unsavory conduct."

However, Sen. Lyndon Johnson of Texas favored sending in a conservative southern Democrat to hit back at McCarthy. Anyone else who tried it would be branded as a Communist by McCarthy, Johnson observed. He suggested George of Georgia or Byrd of Virginia, since Marshall lives in Virginia and Byrd made the original motion in favor of Marshall's nomination.

However, McMahon of Connecticut warned that it was an "impossibility trying to debate with McCarthy, because you never can pin him to the facts of the issue."

He added that Marshall had stature enough to withstand the McCarthy blast and suggested that the McCarthyites had lost the MacArthur fight, and McCarthy's attack on Marshall was "a deliberate attempt to gain the offensive again.

Serving Two Masters

The next government agency to get in hot water with congress may be the securities and exchange commission, which polices Wall Street and the big corporations.

The SEC is the only agency which has failed to answer a questionnaire, sent out by alert Pennsylvania Congressman Francis Walter, asking for the names of employees who had given up their government jobs to work for the same companies which they once regulated when they were government officials.

The manner in which some officials have used their government positions to do favors for private companies, then have gone to work for the same companies at higher salaries, is a national scandal.

Probable reason why the SEC is keeping silent is that the answers would be embarrassing. For example, SEC would have to tell how it reversed a recommendation to dissolve the United Corporation, after several former SEC employees were hired by United.

Organized by J. P. Morgan, United Corporation is a giant holding company which gives Wall Street bankers control over several power and electric companies. In 1942 the SEC staff recommended dissolving this parent corporation under the holding company act and on the grounds that it served no useful purpose except to perpetuate banker control.

However, the bankers turned round and hired several SEC officials, including some who had worked on the very recommendation to dissolve the United Corporation. First to move over to United was William M. Hickey, who had been assistant director of SEC's public utilities division. Suddenly in April, 1943, he became president of United Corporation.

In addition, John J. Burns, SEC counsel in the early days, became United's senior counsel; E. Carey Kennedy, ex-SEC analyst, became vice president of the company; and Edward Roll, formerly a minor SEC official became assistant to United's president.

Following this, the SEC strangely had a change of heart and did not dissolve the United Corporation. Last year, a new proceeding was initiated, but again the bankers resorted to the same tactics, and SEC's counsel in charge of the public utilities division legal staff, Harry Slater, overnight became assistant counsel of United's chief subsidiary.

Washington Pipeline

The White House has received a report from Maury Maverick, ex-mayor of San Antonio, on the difficulty San Antonio's present mayor, Jack White, had in getting a reception committee to welcome General MacArthur. Gen Walter Krueger, the top general serving under MacArthur in the Pacific, was too busy to serve . . . The time to watch for John L. Lewis's rumored coal strike is after the miners go off on the midsummer vacation.

THE
HOME TOWN REPORTER
IN WASHINGTON

WALTER SHEAD, WNU Correspondent

The Hearing Ends

WITH THE MacArthur hearing brought to an abrupt close, many Democrats and Republicans believe the result of the millions of words of testimony is a net approval of President Truman's ouster of his far east commander.

As pointed out in this column several weeks ago, the investigation turned into a political tug-of-war. Despite the many witnesses and the voluminous testimony, not a single mind was changed insofar as the congress was concerned.

There is little question that President Truman had the authority to remove MacArthur; that the general did disobey the orders of his superiors; and that he was so far out of step with the policy of his government that he could not be trusted further to carry out the orders of the chiefs of staff and the commander-in-chief.

The man who was supposed to bolster the MacArthur viewpoint was Lt. Gen. Albert Wedemeyer. While he did uphold MacArthur on many points, he nullified part of his testimony when Sen. John J. Sparkman asked: "General, in case of a disagreement between a field commander (Gen. MacArthur) and the joint chiefs, to whom should we look for guidance?"

Wedemeyer answered: "The joint chiefs of staff without question, sir."

• • •

Political Implications

There are two new political implications in the MacArthur controversy: (1) The general, in his last Texas appearance, made what has been called a political speech attacking the Truman administration on domestic policies; (2) Sen. Joseph McCarthy of Wisconsin, attempting to regain the initiative in the MacArthur controversy, made a particularly vicious attack on Gen. George C. Marshall.

The Washington Evening Star had this to say about McCarthy's attack on Marshall: "It is a shame that the senate should be used for such monstrous effort at character assassination, and it is a greater shame that not one of Senator McCarthy's Republican colleagues saw fit to stand up and denounce him. It is impossible to believe, however, that this attempt to destroy General Marshall with the "big-lie" technique will succeed. Some Americans have swallowed a lot of Senator McCarthy's rantings. But this is too big a dose for any one in his right mind to swallow."

• • •

Senators Walk Out

Although the senators walked out on McCarthy, and even the gallery emptied, three Republicans sat through his speech, which called General Marshall a traitor, and applauded. They were Wherry, the Republican minority leader, Lagar of North Dakota, and Hendrickson of New Jersey.

Here is how one Republican senator viewed the new low in McCarthyism. Said Sen. William Jenner of Indiana: "I am glad he (McCarthy) did it. It makes me look better."

• • •

Await Taft Comment

Many are wondering what Senator Taft of Ohio might have to say, if anything, about the McCarthy smear of General Marshall.

It is believed that Taft will open his campaign for the GOP presidential nomination in Maine in August. It will be remembered on one previous occasion, when McCarthy was making his unsubstantiated charges against Secretary of State Dean Acheson and the state department, Taft was quoted by the Associated Press as telling McCarthy to keep on making charges and that "if one case didn't work to bring up others."

• • •

Washington Rumor

There is an interesting story making the rounds of Washington. For what it is worth, it goes like this:

Col. Robert McCormick of the Chicago Tribune and Washington Times-Herald, had made a deal to back Senator Taft for the GOP presidential nomination, and Congressman Dirksen of Illinois for Vice President. Now, however, taking advantage of the MacArthur controversy, he is running the 71-year-old general as a full-fledged candidate for president. The story is he has obtained an agreement from Senator Taft to take the second spot on the ticket. It is hard to believe that even for support of the powerful Chicago Tribune Senator Taft would enter into any such agreement.

• • •

More Reds Arrested

The series of F.B.I. dawn raids, netting 17 Communist officials, is another indication of the government's determination to keep the party under control.

The government charged the 17 with plotting to wage an underground campaign to overthrow the United States government by violence.

They were among 21 Communists slated to take over control of the party when 11 convicted Red leaders go to jail.

SYNTHETIC BLOOD EXTENDER

PVP-Macrose May Solve Nation's Need for Synthetic Blood Plasma

One of the biggest headaches of civil defense—how to stockpile blood for disaster use—is on the way to being eased by science.

Facilities have been set up to mass-produce a synthetic "blood extender," a chemical fluid that can be used in place of whole blood or plasma in certain types of treatment.

The product is PVP-Macrose, or polyvinyl pyrrolidone. It could be a major aid in caring for shock resulting from burns or wounds, and might save your life in the event of an atomic attack.

Dr. Charles E. Dutchess demonstrates how a container of PVP-Macrose is suspended during its administration to a patient.

Orders have been placed by Schenley Laboratories, Inc., for sufficient material to make 7,000,000 pints of the product. The firm is geared to bottle PVP at a rate of 300,000 pints per month.

Ten thousand bottles of PVP have been turned over to the National Research Council, which is evaluating it for use by the armed forces and other government agencies. Under NRC direction, tests on the product have been under way since shortly after January 1 at more than 20 hospitals and research laboratories throughout the country.

First supplies of "radio-active" PVP, useful in studying the chemical's behavior in the body, are being distributed to research scientists.

• • •

THIS "BLOOD EXTENDER," however, cannot duplicate all the physiological functions of human plasma. As a result, availability of a PVP stockpile in this country will not affect the need for whole blood or plasma. These advantages were listed for PVP:

1. It is completely synthetic, can be made in unlimited quantities, is not dependent on healthy human donors, can be stockpiled indefinitely.
2. It does not require refrigeration or blood typing and its administration is free from allergic reaction in the body.
3. It can be produced at a fraction of the cost of blood or derivatives of blood.
4. It is ideally suited for disaster use.

PVP-Macrose is known as Periston in Germany, where it first was discovered in 1939 and subsequently was used on 500,000 German battle casualties in World War II. Schenley Laboratories is importing the intermediate-stage material from the western zone of Germany, under contract agreement. It is expected that a U.S. source of supply of the intermediate-stage material will be available this year.

Medical authorities estimate that the needs for plasma or "blood extenders" would run as high as 4,000,000 pints if a single atom bomb struck a major metropolitan center. The nation's ordinary peacetime needs alone for blood are about 4,500,000 pints a year. During the entire World War II period less than 14,000,000 pints of whole blood were collected.

Star Dust
STAGE SCREEN RADIO

DAVID WAYNE, who reaches new heights in Columbia's "M", always wanted to be a dramatic actor, but made his mark as the comic leprechaun in "Finian's Rainbow" and was stuck with comedy. He went straight from college into a Shakespearean Repertory company, got small parts on Broadway, spent some time in the British and U.S. armies, then returned to the stage. "Portrait of Jennie" was his first film, then came "Adam's Rib". That role as the murderer in "M" was just what he had been looking for, and some folks say that his performance is one of the best dramatic jobs ever to come out of Hollywood.

DAVID WAYNE

John Wayne, not content with being No. 1 box office star, has conferred with Mexican officials on plans for filming "The Alamo", with himself as star, producer and director. He is now in Ireland, working in "The Quiet Man", which John Ford is directing. Maureen O'Hara, Mildred Natwick, Barry Fitzgerald, Ward Bond, and Arthur Shields appear with him.

Republic Pictures lists "The Quiet Man" as one of 12 of its new films; they all sound good. Richard Tregaskis, the war correspondent, went to Indonesia to do research for "Fair Wind to Java"; "Hoodlum Empire" will be based on Bob Considine's racketeering expose and the Kefauver committee hearings. "Iron Master" tells of the discovery of iron ore in Minnesota.

Ralph Locke, who plays the kindly, philosophic "Papa David" on "Life Can Be Beautiful", is an expert sailor; living on Upper Manhattan near the East River, he has two sail boats, has sailed alone clear to Maine.

GRASSROOTS

Enemies Call Average Thrifty Citizens 'Capitalists'

By Wright A. Patterson

WHO are the capitalists of America the communists and socialists howl about, and if it were possible, would destroy? Among them are the farmers, with large or small holdings. They are engaged in productive enterprises as individuals with investments in plants—their farms—and in tools—their farm implements.

Another element of the capitalist class are those owning rental properties, whether it be one small cottage or a considerable number of rental units that are providing homes for people.

Then there is that vastly larger number who are stockholders in business, large or small, and in transportation facilities. This class consists of many more than four million, all of them American capitalists. Among that four million are many thousands of workers, classed as both workers and capitalists.

This class of capitalists by its investments provides the tools of industry, and creates the 60 million jobs of America, as well as providing for their declining years; they do not have to depend on something for nothing for those years.

All together the capitalistic classes in America, including the several millions of life insurance policyholders, represent by far the larger portion of the 150 millions of American people. They are the people who make of America what America is. They are the people the socialists and communists seek to destroy by taking from them that which they have thriftily accumulated, and leaving for these thrifty Americans only a place on a park bench, where they, too, could hope for that something for nothing to be passed out by the government. The question today is: Do we want the socialists and the communists to succeed in their nefarious plans?

Those who would replace our American free enterprise system, that has made possible such a number of thrifty capitalists, whose combined investments have provided 60 million jobs, and give us instead the ideas or methods of socialism or communism, are not seeking the best interests of our America.

The free enterprise system does not provide something for nothing, but it does provide the ways and means of providing for ourselves as individuals if we are willing to make the needed effort and most of us are willing. Neither will socialism or communism, and they are much of the same kind, provide something for nothing.

—+—

The business institutions of the nation, both large and small, are making a real effort to impress upon the people that our free enterprise system is dangerously threatened.

I was reading today the 39th annual report of the Lumberman's Mutual Casualty company in which the president, James S. Kemper, devotes a chapter to that subject. In it he says: "The cunning of the Kremlin must be met by candor and courage in Washington, that men in the mass must be countered by an abiding faith that, with God's help, men are destined to be free. Private enterprise can and will provide right direction in America, and in so doing hold high the torch of liberty for the world to see."

—+—

Before the senate committee investigating the firing of MacArthur, Secretary of State Dean Acheson was a reluctant witness. He did not wish to talk about the mistakes, or worse, he had made in the far east, but the committee was insistent and out-voted him. Out of it all the people have learned the contents of the secretary's note to our diplomats in foreign nations, in which we wrote off Formosa as a part of our foreign policy. Acheson said that note was a phony.

—+—

As the politicians see it it is better to levy more taxes to provide for more unnecessary spendings, and it will be more profitable, in votes, than to reduce government payrolls and spend less.

—+—

The increasing profits of corporations the papers report are more than offset by the decreasing value of the dollars earned.

—o—

The infirmities of age is something we cannot avoid.

CROSSWORD PUZZLE

LAST WEEK'S ANSWER

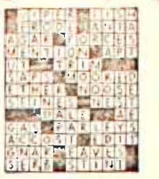

ACROSS
1 High ranking official (Turk.)
6 Bulk
10 Suffered dull pain
11 Verbal
12 Pluck guitar strings
13 Egg-shaped
14 Willing
15 Dried grape
16 You (Dial.)
17 Fish-drying platform
19 Public notice
20 Drama
21 Devoured
22 Avariciousness
24 Theater lobby
26 Flow
27 Terrible
28 Jewish month
29 Small elevation
31 Greek letter
33 Velvet
35 Send forth, as rays
37 Choice group
38 Non-working male honeybee
39 Narrow crack
40 Reigning beauty
41 Converts into leather
42 Furnished with keys

DOWN
1 Inner courtyard
2 Land-measure
3 Mix, as cards
4 Garment border
5 Public notice
6 A cinema
7 Macaws (Braz.)
8 Glut
9 Slim
12 Foxy
13 Tree
15 Beam
18 Youth
20 Enclosure for animals
21 Affirmative vote
22 Most serious
23 German measles
24 Fish appendage
25 Methodical
27 Owing
29 Mongrels (slang)
30 Metallic rock
31 Worked, as a coal mine
32 Shoshonean Indian
34 Tawny

N-27

mammal (Afr.)
36 Burrowing animal
38 River (Scot.)
40 Bank (abbr.)

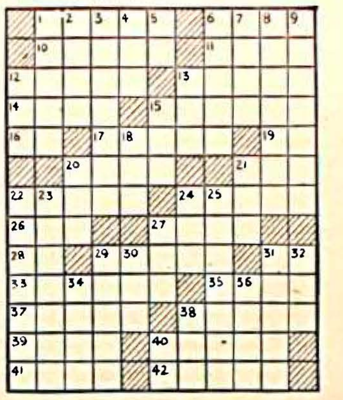

THE FICTION CORNER

MUMPS—KEEP OUT

By Paul Tulien

3-Minute Fiction

HIGH UP in the apple tree ten-year-old Tommy Thorne pondered on the ways of women. Why did his sister Winifred prefer George Butler when she could have a swell guy like Frank Stanton? Why was she goint to the ball game in town tonight with George after she had turned down Frank?

It didn't make sense.

Next year probably she and George would be married. Now, had it been Frank it would be something to look forward to.

It would be fun if he could think of some way to scare George when he came tonight. Not that it would change Winifred's opinion of George, but it would be fun anyway.

Then he remembered a "MUMPS—KEEP OUT!" sign he had picked up in a trash dump a few months before. At the time he hadn't expected ever to put it to such a good use.

The more he thought about the idea the better he liked it. What would George do when he saw the sign on the front of the house? He bet the old fraidy-cat would leave in a hurry.

But he must be careful. He wished he knew exactly what time George would come. If he put up the sign too early, one of his own folks might see it before George came. And that, of course, would be the end of it. On the other hand if he waited too long George might come before the sign was up.

IN THE early dusk Tommy crouched behind a clump of bushes. Slowly the minutes dragged by. At last a car turned into the driveway. George Butler got out of the car, started for the house, stopped—and then hurriedly got into the car again and drove off. Tommy sprang up; his plan had worked perfectly, but he must not let Winifred see what he had done.

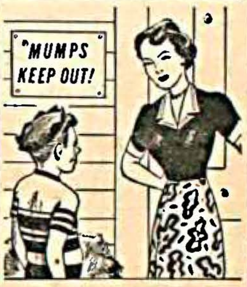

"MUMPS KEEP OUT!

"So, Smartypants, I'll have to sit home tonight just because you must have your little joke!"

But he was too late. Winifred was staring at the sign tacked on the front of the house. He started to turn and run, but decided he might as well face the music now, for she would get hold of him sooner or later.

"So, Smartypants, I'll have to sit home tonight and twiddle my thumbs just because you must have your little joke!"

Tommy was silent for a minute, twisting one leg around the other "Maybe you could phone and explain—he'll pro'bly go home." The words came reluctantly for he didn't want Winifred to telephone, and if she did he hoped George wouldn't be home.

"I will NOT!" she cried hotly. "Not when he didn't care enough to see which of us was sick—why, I might be dying of mumps for all he knows—or cares!"

"People don't die of mumps, do they?"

"What difference does that make?" she retorted.

"It doesn't excuse him from asking. If he didn't dare to come to the door, he could have stood in the yard and yelled. Surely, I couldn't have thrown the mumps on him! Anyway, if I had the mumps he ought to be willing to have them too!"

It was almost too good to be true, Tommy thought. Only one thing was needed to make everything perfect and that would be for Frank to come.

And then Frank did come. He jumped out of his car and asked anxiously, "Who's sick?"

"No one. That sign's just Tommy's little joke," Winifred explained.

Frank laughed. "That's good! I just saw Jack Martin in town and he said he had seen a mumps sign on your house when he drove by. So I thought I'd come out and see if you needed any help. Say, why aren't you at the ball game?"

"How do you expect me to go? Walk? Our car's in the garage for repairs."

"Why, I thought— Well, you know I'd be awfully glad to take you in, if you care to go. And Tommy too—unless three's a crowd."

"Not when the third one's Tommy," Winifred said, putting her arm around the boy. "He did me an extra good turn tonight."

SEWING CIRCLE PATTERNS

Fashion-Right for All Occasions That Wonderful Capelet Collar

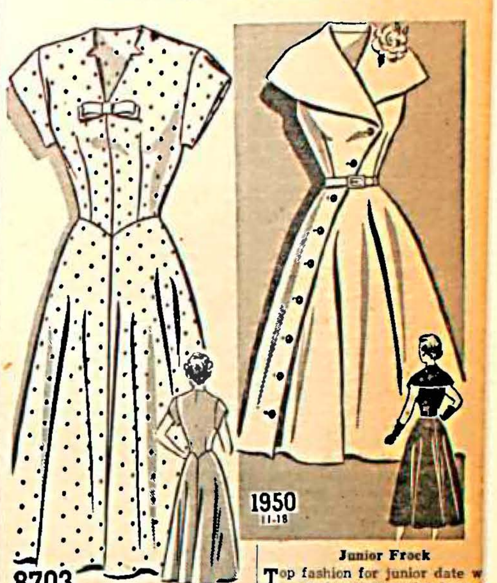

Simple Frock

A simple, youthful looking frock that's designed for cool comfort all summer. Slightly long waisted, it has brief sleeves, shaped neckline, gay bow trim.

• • •

Pattern No. 8703 is a sew-rite perforated pattern in sizes 12, 14, 16, 18, 20; 40, 42. Size 14, 4⅝ yards of 35- or 39-inch.

• • •

The Spring and Summer STYLIST is filled with sewing information for every home dressmaker; special features; fabric news; gift patterns printed inside the book, 25 cents.

Junior Frock

Top fashion for junior date w
—a stunning capelet dress t
features a diagonal closing
waist and skirt. Try it in a c
white or pastel pique with unus
novelty buttons, flower bouque

• • •

Pattern No. 1950 is a sew-rite p
rated pattern for sizes 11, 12, 13, 1
18. Size 12, 4¼ yards of 39-inch.

SEWING CIRCLE PATTERN DEP
561 West Adams St., Chicago 6, I
Enclose 30c in coin for each pa
tern. Add 5c for 1st Class Mail
desired.
Pattern No. .... Size.....

Name (Please Print)

Street Address or P.O. Box No.

City State

HOUSEHOLD HINTS

Commercial rug shampoos are available for washing rugs at home, but ordinary mild soap can be used. Mix up a pail of lukewarm water with rich, mild suds. Soak a cloth in the suds, wring it out partially and scrub a small area of the rug with it. Dip another rough cloth in a pail of lukewarm clear water, to which a little powdered alum has been added, and wipe off the suds with that.

• • •

Oil spots on concrete can often be removed with cleaning fluid. If the spots are old, though, mix up a paste of cleaning fluid and fuller's earth. Spread the paste on the spots and wait until it's completely dry before sweeping it off with a broom.

DO YOU HATE
CHANGE of LIFE?
and
HOT FLUSHES?

Do you suffer from hot flushe
nervous tension, upset emotion
due to functional 'change of life
(38-52 years)—that period whe
fertility ebbs away, when em
barrassing symptoms of this na
ture may betray your age?
Then start taking Lydia E
Pinkham's Vegetable Compoun
to relieve such symptoms. N
other medicine of this type fo
women has such a long record o
success. Taken regularly, Pink
ham's Compound helps build u
resistance against this annoyin
middle-age distress. Truly th
woman's friend!
Note: Or you may prefer Lyd
E. Pinkham's TABLETS wit
added iron. Any drugstore.

LYDIA E. PINKHAM'S
VEGETABLE COMPOUND

WNU—12

DISCOVERED! AMAZING NEW LASTING LIPSTICK STAYS ON—AND ON—AND ON

Women go wild over sensational non-smear lipstick that won't eat off—bite off—kiss off!

NEW YORK, N.Y. Beauty experts and women everywhere are hailing the most exciting news in cosmetic history. It's HAZEL BISHOP'S amazingly lasting lipstick—the first and only color-true make-up you can put on your lips in the morning or evening—and forget! For it stays on and on until you want to take it off!

Now at last, say goodbye to unsightly "red grease" on glasses, china, silverware, cigarettes, or teeth. Never again be embarrassed by smearing your friends, children, relatives, husband, or sweetheart with your "w
paint"—for this sensational lipst
keeps your mouth looking as radia
fresh, and colorful as when first
plied—even when you eat, bite y
lips, or kiss!

So don't put up with lipstick
barrassment another single day! Ri
now, go to your favorite drug or
partment store and get HAZ
BISHOP'S sensational new Last
Lipstick. Only $1.10 plus tax. You m
be completely satisfied or your mo
will be refunded!

The career with a lifetime future

BE ONE OF AMERICA'S NURSES!

● This is a golden opportunity for high school graduates to receive one of the finest professional educations in the world—an education that will be useful all your life!

As a graduate nurse you will have your choice of many different fields—private practice, airlines, foreign service, hospitals, p
health, education, business.
will meet and work with som
the finest people you'll ever k

Visit your local hospita
School of Nursing today. T
will give you details on how
may join woman's
proudest profession!

Lemon Grove Review

is published every Thursday at 7812 Broadway, Lemon Grove, San Diego County, California. It is the only newspaper printed and published in Lemon Grove.

G. R. Graham, Editor and Pub.
Mae Rex Graham, Associate Editor

Entered as second-class matter at the postoffice at Lemon Grove California.

Adjudged a newspaper of general circulation in the Superior Court of the State of California, in and for San Diego County, Dec. 5, 1949.

Member California Newspaper Publishers Association

Subscription $1.50 per year
Outside California, $2.50 per year

Telephone Homeland 6-1168

PITCHMAN ON THE PAYROLL

Post article, "How Government Pressure Boys Squander Your Money," should be required reading for Californians. For one of the outstanding examples cited in this startling expose of how "government agencies beat the drum to glorify and perpetuate themselves with expensive books, cocktail parties and thousands of paid press agents," concerns the arrogant propaganda activities of the Bureau of Reclamation here in California.

All government agencies have legal—and presumably useful—functions to perform under laws enacted by Congress. Those proper functions, by no stretch of the imagination, include lobbying at the public's expense. Yet the Post article discloses that all 1600 of the Bureau's Central Valley Project employees were officially instructed as follows:

"You are information people, everyone of you. You have got to get out and meet the folks, even joining the luncheon clubs and the Chambers of Commerce and the churches. Congress is very sensitive and susceptible to what goes on at home, and the more friends we make here the more easily it will be back in Congress to get our appropriations."

Last month a high spot in the Bureau's propangda activities was reached with the mailing from Sacramento of a two-foot long, heavy cardboard mailing tube containing a cartoon map of CVP, a 1500-word long press and radio release, a 3-page list of "fillers" describing CVP, and a sheet listing dates and places for various "water festival" celebrations during the summer. This mailing was sent not to just California newspapers but to papers all across the country! The Columbus, Georgia, Ledger ran an editorial condemning the mailing as a shocking waste of public funds and printed the map under the caption: "Note to Reds—Here are your Targets."

The Bureau of Reclamation isn't the only offender in this regard. Though the expenditure of official time or Federal funds to influence legislation is punishable by fine and imprisonment, it is apparently established procedure in a great many Federal agencies. The pitchmen on our public payroll, creating artificial desires for more and more Government services, cynically egging on each and every pressure "gimme" group, blithely spend our money to convince us that they need still more.

Sparks

FROM THE NEWS CIRCUIT

JAMES DORAIS

As anyone knows who has driven along Wilshire Boulevard recently, there are a lot of people living in the City of Los Angeles, nearly 2,000,000, according to the latest census.

But big and sprawling as Los Angeles is, it isn't as big as the city of employees working for the biggest employer of all time, Uncle Sam. At last count, two months ago, there were a total of 2,410,000 civilians feeding at the Federal trough.

That huge working force almost equals the all time peak employed during the busiest years of World War II. In terms of payroll dollars, some 8 billon, 300 million a year, it sets a new record.

Since the Korean fighting began, nearly half a million employees have been added to the Federal payroll, at the rate of about 1500 a day. Logically enough, most of the new employees about 400,000 of them—have been put on by the Armed Services. But other government departments have set out the welcome mat, too.

The Labor Department, for example has increased its staff by about 8,100 employees in that department. The increase has something to do with the new consumers' price index, officials say.

The Justice Department, having succeeded in establishing its authority in the field of price control violations, naturally had to put on some 3500 new employees to take care of the added burden. The Treasury Department has added 3,200 new people, a good many of them presumably to draw paychecks for all the new employees in other Departments. And to take care of all the hiring, the Civil Service Commission had to increase its staff from 3,500 to 4,100.

The State Department has increased its number to 27,600, 2,000 more than pre-Korea, possibly because there is so much more dust that has to settle.

Then, of course, there are the new agencies that have been created since the Korean police action began. The National Production Authority, which didn't exist a year ago, now employs over 4,000 people. It takes a lot of people to authorize production, just as it takes a lot of people to stabilize prices. The Office of Price Stabilization already has 6,700 people in its employ and in another year, plans to boost its employment to some 35,000.

But it isn't just the big, well-known agencies that are expanding. Everybody's doing it, including the National Gallery of Art, which added four new employees since the outbreak of aggression in Korea.

An interesting aspect of the situation is that of the total increase of half a million persons, only 32,000 are employed in Washington, D. C., the rest being scattered all around the country. There are doubtless many reasons for that, not the least important of which is the fact that people who live in Washington can't vote.

Political Parade

CLEM WHITAKER, Jr.

When Virginia's powerful Senator Harry Byrd laid down an ultimatum to the Democratic Party, in Atlanta, Georgia, last week, the confused picture of conflicting political sentiment and allignment within the Democratic ranks began to take clearer focus.

"No Democratic President can be elected without the votes of the Southern States," Byrd warned in setting the stage for a showdown on the Democratic Platform and nominee at the Bourbon National Convention next Juy.

The statement, well-informed political observers surmise, bespoke reams. It spoke of the deep split on economic and political philosophy that exists between the Truman Big Government wing of the Democratic Party and the Conservative South. It intimated, too, that unlike the Dixiecrat rebellion of 1948, this battle would be fought with the South united—with such potent figures as Governor James F. Byrnes of South Carolina and Senators Richard B. Russell and Walter George of Georgia, leading the way.

Senator Byrd, seasoned observers contend, has served notice of an alliance of the entire South that is prepared to bolt the Democratic Party if is continues to follow the Fair Deal, Stateist, line of the past. It is the greatest threat, yet, to the continued existence of the Truman Administration.

If the South, under Senator Byrd, can't gain its ends within the Democratic Party, some political analysts predict a complete reallignment of political parties in America could be in the offing.

Noting that the Republican Party is also split wide open on the basic issue of government control and ownership, these observers, to substantiate their belief, point to the rapidly crystallizing break in the GOP between supporters of the Truman program and conservative elements. With one mighty wrench, the analysts surmise, it is within the realm of possibility that both parties might disintegrate completely, as they now exist, with the conservative elements of each and liberal elements of each fusing together to bring about a complete and more realistic new political line-up in America.

The odds against such an upheaval, most all hands agree, are great. Yet the possibility is so distinct that it dare not be overlooked, for America, many politicians estimate, is just about due for a political shake-up. It isn't reasonable, the theory goes, that each party should continue being split over the same basic issue without the public demanding a reallignment so that it can make an honest choice between parties and know what it is choosing.

One other factor mitigating against the present situation—some of the shewdest political brains of the country are working to change it.

Words of Wisdom

Sunshine Gene Flack, L. A. salesman—"An executive is a guy who goes around with a worried look on the face of his assistant."

Gov. Thomas Dewey, in S. F.—"The cold war will go on for the rest of our lives, or as long as Communism rules Russia."

Carleton B. Tibbetts, L. A. industrialist—"Ability to perform rather than age should be the criterion of employment."

Gov. Earl Warren—"There are States today which . . . cannot, unless assisted by the Federal Government, maintain educational standards adequate to present day needs."

A. C. Hardison, Santa Paula, Pres. Calif. Taxpayers' Assn.—"Every dollar of Federal subsidy to California costs Californians about $1.25 in Federal taxes."

U. S. Senator Richard Nixon, Whittier — "Unless there is a change of administration in 1952, we face the prospect that there never will be a change."

Number of Farms Ahead For Decade

California is one of the three states in the country having an increase in number of farms from the period 1940 to 1950, reports Farm Advisor E. C. Moore of the University of California Agricultural Extension Service. The other two states are North Carolina and South Carolina.

Census gatherers reported 137,137 California farms in 1950 as compared to 132,658 in 1940. For the nation, there was a drop of 717,7556 farms in the decade. Part of this drop was due to a change in classification which required that places of fewer than three acres be counted as farms only if the value of agricultural products sold amounted to $150 or more.

HOMELAND JUSTICE COURT
Jean Ratelle, Justice of the Peace
Sonka Bldg., Main street
Lemon Grove

COURT HOURS
Mon. and Thurs. .... 7:00 p. m
Sat. .... 10:00 a. m
Clerk on duty daily from 2:00 to 5:00 p. m., Monday to Friday

Public Notices

NOTICE OF ADOPTION OF PRELIMINARY BUDGET AND NOTICE OF HEARING ON FINAL REPORT

Notice is hereby given that the Board of Fire Commissioners of the Lemon Grove Fire Protection District has adopted the District's preliminary budget. This budget is available for inspection by interested taxpayers at Fire Station, Central Avenue and School Lane, Lemon Grove, California, and will remain so available until the final hearing thereon. Notice further given that on Monday, July 30, 1951, at 8:00 o'clock a. m. at said Fire Station said Board of Fire Commissioners will meet for the purpose of fixing the final budget. Any taxpayer may appear at said time and place and be heard regarding the increase, decrease or omission of any item of the budget or for the inclusion of additional items.

By order of the Board of Fire Commissioners of the Lemon Grove Fire Protection District.

HARRY MONELL,
Secretary

Published in Lemon Grove Review July 12 and 19, 1951.

CERTIFICATE OF BUSINESS FICTITIOUS FIRM NAME

The undersigned do hereby certify that they are conducting a dry cleaning business at 3516 Main St., Lemon Grove, California, under the fictitious firm name of

GROVE QUALITY CLEANERS
and/or
LEMON GROVE CLEANERS

and that said firm is composed of the following persons whose names and addresses are as follows, to-wit:

Alfred J. Huebsch and Mildred C. Huebsch, both residing at 3007 Buena Vista St., Lemon Grove, Calif.

WITNESS our hands this 3rd day of JULY, 1951.

ALFRED J. HUEBSCH
MILDRED C. HUEBSCH

State of California)
County of San Diego)ss

On July 3rd, 1951 before me, the undersigned, a Notary Public in and for said County and State, personally appeared Alfred J. Huebsch and Mildred C. Huebsch, known to me to be the persons whose names are subscribed to the within instrument and acknowledged that they executed the same.

WITNESS my hand and official seal.

(Seal) JAMES B. PEARCE,
Notary Public in and for said County and State.

My Commission Expires June 4, 1954.

Published in Lemon Grove Review July 5, 12, 19, 26, 1951.

CERTIFICATE OF INDIVIDUAL FICTITIOUS NAME
No. 15478

State of California)
County of San Diego)ss

I hereby certify that I am transacting business at 3565 Imperial Ave., Lemon Grove, in the State of California, under a designation not showing name of the person interested in such business, to-wit:

MODERN FLOOR & INSULATION CO.

Name, Clarence W. Quist.

Place of Residence, 8415 Golden Ave., Lemon Grove, California.

State of California)
County of San Diego)ss

On the 27th day of March in the year one thousand nine hundred and fifty-one, before me personally appeared Clarence W. Quist known to me to be the person whose name is subscribed to the foregoing instrument and he acknowledged to me that he executed the same.

WITNESS my hand and the seal of my office this 27th day of March, 1951.

L. S. McCall,
Notary Public

My Commission expires April 20, 1954.

Published in Lemon Grove Review June 28, July 5, 12, 19, 1951.

Public Notices

NOTICE OF FILING OF ASSESSMENT AND OF TIME OF HEARING
(Area 9,
Lemon Grove Sanitation District)
Dated June 22, 1951

TO: ALL PERSONS INTERESTED

NOTICE IS HEREBY GIVEN:

That the Superintendent of Streets of the Lemon Grove Sanitation District has filed with the Secretary of said Sanitation District an assessment to cover the sum due for the work performed and specified in the contract, including all incidental expenses, for the construction of sewers and appurtenances in LINCOLN STREET between the Easterly line of Imperial Avenue and the Southerly prolongation of the Westerly line of School Lane, IMPERIAL AVENUE between the Westerly prolongation of the Southerly line of Lincoln Street and the Westerly prolongation of the Northerly line of Lincoln Street all as more fully set forth in Resolution of Intention adopted December 26, 1950, by the Board of Directors of the Lemon Grove Sanitation District to which reference is hereby made;

That on the 23d day of July, 1951, at 3:00 o'clock p. m. in the Board of Supervisors chamber in the City and County Administration Building, 1600 Pacific Highway, in the City of San Diego, California, all persons interested in said work or said assessment will be heard by the Board of Directors of the Lemon Grove Sanitation District. Any person feeling aggrieved by any act or determination of said Superintendent of Streets in relation to said work or assessment, or who claims that the work has not been performed according to the contract, or who claims that any portion of the work was omitted or illegally included in the contract, or having any objection to the correctness of the assessment or diagram or other act, determination or proceedings of said Superintendent of Streets shall prior to said time appeal to the Board of Directors of the Lemon Grove Sanitation District by briefly stating in writing the grounds of appeal.

MARIE NASLAND
Secretary of the Lemon Grove Sanitation District
308 Civic Center,
San Diego, California.

Published in Lemon Grove Review July 5 and 12, 1951.

WILSON
TELEVISION

THEY MUST GO
Like New Trade-Ins
All With Guarantee
WE NEED THE ROOM
Priced as Low as $35.00
Radios, Phonos, TV, Combinations
LOW TERMS
ALL MAKES AND MODELS
WILSON TELEVISION
Corner of Palm, Campo and Imperial, La Mesa
PH. H 6-8091 Open Evenings till 9

THE LUTHERAN CHURCH
WELCOMES YOU
Lemon Grove Lutheran Church
CORNER SKYLINE AND ALTON DRIVES
W. L. Elster, Pastor Phone H 6-4045

Sunday School 9:30 a.m. Worship Services 10:45 a.m., 7:30 p.m.

"I was glad when they said unto me, Let us go into the House of the Lord . . ." Ps. 122:1
COME AND WORSHIP

FICTITIOUS
-
Firm Name

If you operate your business under anything but your own name, for your own protection you should have it registered and the proper legal notice published.

The Lemon Grove Review

is adjudged a newspaper of general circulation by the Superior Court, and as such is qualified to publish all legal notices.

Just mention the Review to your attorney or Escrow Clerk when you have any legal business requiring publication.

H 6-1168 7812 Broadway

FOR ODD JOBS AROUND THE HOUSE

WE HAVE THE NEEDED
BUILDING MATERIALS
Personal Service
Lemon Grove
Lumber Company
7750 North Ave.
H6-5974 —Phones— H6-0204

OPEN 24 HOURS EVERY DAY
Groceries — Meats — Vegetables
Free Delivery 10 a. m. 4 p. m.
Temple's Complete Food Service
Main 4-9550
4684 Federal Blvd., Imig Park

Business Directory

SALES - RENTALS - REPAIRS
AAA Sewing Machine Co.
Sew-Gem Distributors
E. A. McGuire, Owner
In Lemon Grove Radio Shop
Grove Theatre Bldg. H 6-6176

Avalon Cafe
NOT A SODA FOUNTAIN
Breakfast, Luncheon, Dinner and Short Orders
NO LIQUOR
3307 Imperial Lemon Grove

Television-Radios
Snyder's H 6-6176
LEMON GROVE RADIO AND APPLIANCE
Grove Theatre Bld., center of Lemon Grove
Guaranteed Service
No charge for pickup and delivery

A. H. Harwell
Licensed Real Estate Broker
and
General Insurance Agency
Good Listings Needed
7880 Broadway Lemon Grove
Phone H 6-8579

Dealer FIRESTONE-Store
LEMON GROVE HOME AND AUTO SUPPLY
Tires - Batteries
Garden Tools and Supplies
3331 Imperial
Phone H 6-1248

H 6-6845 Plan Service and Estimates
Glenn Q. Reynolds
General Building Contractor
New Construction and Remodeling and Repairs
State Lic. No. 61132 1606 Taft St. Lemon Grove

If You Have Listings CALL
H 6-2229
NEINAST
3462 MAIN STREET

SHOES REPAIRED WHILE U WAIT
Rella's Shoe Repairing
Service With a Smile
7860 Broadway, Lemon Grove

Tri-Electricians
Electric Wiring - Motors Rewound
Engineering Estimates
Phone H 4-8234
1280 E. Main El Cajon

Review Business Directory
Everybody reads the Business Directory. The cost is small, the benefits large. Put your business address and name here.

MARY HUSSEY
Notary Public
Ground Floor - Law Building
H 6-4672 7898 BROADWAY

Call Frank Thomas for
Garbage & Trash Disposal
H 6-8487

OLDEST REAL ESTATE OFFICE IN LEMON GROVE
Broadway Business Frontage
Choice Protected Homesites
Ask for my free street Map
G. W. Casteel
7800 Broadway H 6-3104

Homeland 6-9807
Wire Products
Anything Made of Wire
You are invited to visit our plant and see our display
7847 LESTER AVE., Lemon Grove

H 6-2169 3358 Main St.
Eyes Examined
Dr. Jas. C. W. White
OPTOMETRIST
Office Hrs. 9 to 5 Wed.-Sat. 9 to 12 Evenings by Appointment

Balboa Typewriter Company
Your typewriter or adding machine repaired by calling
W 0361
SUPPLIES
3927 30th St., in NORTH PARK

Save With Safety
On Any Automobile Repair
Evening Appointments
Lusk Auto Service
3630 GROVE ST. H 6-1286
2 blocks N. E. of Piggly Wiggly

Ted Haaf
Guaranteed Auto Repairing
Complete Engine Tune-up
3553 Imperial Ave., Lemon Grove
Homeland 6-3568

BUY AND SELL TRUST DEEDS
G. W. Casteel
H 6-3404

New Construction - Remodeling
Palmer Svalstad
General Building Contracter
Phone H 6-6900 7536 San Miguel Ave. Lemon Grove

Personal Briefs

Mr. and Mrs. Jack Carlson and daughter, Carol, of Linda Vista, were Sunday dinner guests of Mr. and Mrs. Elmer Carlson, 1708 Englewood drive.

Mr. and Mrs. Ai Rorabaugh and son Ai Charles of New Providence, Pa., came last week to visit Mr. and Mrs. Melvin Woodward, 3777 Olive. Mrs. Woodward is a daughter of Mr. and Mrs. Rorabaugh.

H. T. Therkell, of Arlington, Va., formerly of Lemon Grove, was a dinner guest of Rev. and Mrs. Morris Mulkey Tuesday evening and also visited many of his friends. He was in San Diego on Navy business for the government.

Geraldine Rautert, of La Feria, Texas, will be a week end house guest of Alice Jean Cooter, 2372 Bonita. Geraldine has many friends here as the family resided here until two years ago, and Geraldine was a popular student in Lemon Grove Junior High.

Mrs. Henry P. Rumble and three sons, who have spent the past three weeks with her parents, Mr. and Mrs. H. Irving Vernier, 8214 Vernier Dr., returned to Vallejo today (Thursday) to join her husband, Comdr. Rumble, who is on duty at Mare Island Navy Yard.

The Navy and Air Force Recruiting Station, 236 N. Chambers, El Cajon, will be open Saturday as that is the last chance for voluntary enlistment of men to enlist in the Navy or Air Force, who have received their notices to report for pre-induction physical or have had the examination from Selective Service, but who have not received final induction notice.

Vista La Mesa Notes

The William Traylors, Blackton Drive, are vacationing in the Redwoods.

Swimming lessons by the County Recreation Department and the Red Cross at Gillespie pool have been taken enthusiastically. Girls go on Tuesday and boys on Thursday to the Santee pool for the free lessons.

Mrs. Kenneth Gray and son Robert, 4033 Violet Street have returned from their trip in Northern California.

Mr. and Mrs. Carl Plancheon, 7126 Hybeth Drive, returned on July 3 from a vacation trip to Richardson's Grove, in the Redwoods.

The Brownie Day Camp has opened at Eucalyptus Park for the next two weeks. Many girls from the Vista are enjoying the experience.

Paul Arbassio of Sun Crest, was guest for the week at the home of Mr. and Mrs. Roy Havens, 4156 Violet Street, during last week.

Children of Mr. and Mrs. J. W. Burgreen, 7125 Hoffman, Charlotte, Janet and Joyce, have returned from a trip to visit with their aunt in Anaheim.

The Dorcas Circle of the Vista La Mesa Christian Church Women's Fellowship met last Tuesday at the the home of Mrs. W. A. Pharis, Chatham Road, Fletcher Hills.

The Sunshine Snippers 4-H Club, of Vista La Mesa, put many projects on exhibit at the County Fair last week. Many won prizes. Sonia Friederichsen, of the club, was one of 20 girls chosen for the County Style Show at the fair. She and club leader Mrs. Lewis Schicketanz will attend the state 4-H convention at Sacramento in late August. Mrs. Schicketanz is to represent the entire county at the convention. The Sunshine Snippers will end their year for the summer at a picnic to be held during next week.

Use water as though it costs you $5 a gallon. You will be surprised to discover how many ways there are to save our water if you do that.

If you want to sell anything, put a price on it, call Homeland 6-1168 and run a Want Ad in The Review.

An ad in the Review gets results

Easy to Stop Leaky Faucets

Eyes will be turning to leaky faucets and other water wasting fixtures the week of July 15, which has been proclaimed Fixit Week by the Save Our Water Committee.

"There still are thousands of wasteful leaks around the county losing millions of gallons of water every month," Ralph J. Phillips, acting chairman of he Save Our Water Committee, declared as he announced Fixit Week was designed to make San Diego county water tight.

Business establishments as well as householders were urged to check faucets, shower heads, toilets and other water using fixtures and equipment, inside and out, for leaks. To have them all repaired by the time Fixit Week closes Saturday noon is the objective.

The Associated Plumbing Contractors of San Diego has announced its members will co-operate with the committee during Fixit Week by making repairs free for householders who come in and ask for them at designated plumbing shops. To find the nearest shop in your neighborhood which is offering the free service, telephone Talbot 7602 or write the association at 3554 University Avenue, San Diego 4.

If faucet stems are brought into a designated plumbing shop, the washer will be replaced free. The plumbers also are furnishing free a set of hose washers and a leak detector coloring powder which is used to check for leaks in toilet flush tanks. The Save Our Water Committee emphasized that the householder should call at the plumber's shop, that the free service could not include calls by the plumber at the home.

To remove the faucet stem from the faucet, either for replacing the washer at home or taking the stem to a plumber, was said to be an easy matter. Here's how:

First turn off the water. There usually is a shut-off valve under the lavatory or sink, but if not, turn off at the main valve where water enters the house. Then, use a good sized monkey wrench or crescent wrench to unscrew the packing nut under the faucet handle. Turn counter-clockwise and back out the whole thing from the faucet. It's a good idea to pad the wrench jaws with cloth in order to protect the chrome or nickle plating of the faucet.

Now the stem is in hand. Either take it to the plumber or fix it yourself. In the latter case, simply remove the small screw which holds in the washer at the end of the stem, pry it out with the screw driver, clean the compartment and replace with a new washer which fits snugly without forcing. Then put the stem back in, tighten the packing nut, turn on the water supply and enjoy a leak-free faucet.

If a new washer does not repair the leak, the faucet valve seat may be worn. The valve seat is where the stem fits into the faucet. In such a case, the valve seat should be renewed or the faucet replaced.

Virtually all faucets inside and outside the home are repaired in the manner described and so are shower heads. In the case of showers, there is a cone-shaped trim or cover which is first removed after shutting off the water. Then two hexagonal nuts will be seen. Unscrew the larger one in order to remove the whole threaded stem and proceed as in the case of faucet repair.

Sports Scene

By ROGER CONLFE

A third Grossmont High graduate to enter professional baseball is Frank Wilburn, star first-baseman and pitcher. Others were Ray Preston, and Bob Rand.

Wilburn, who received a bonus to sign with the Pittsburg Pirates last week, batted over .350 during the 1951 City League season. Frank's aggressiveness was one of the main reasons Grossmont became Southern California champions.

As a pitcher he was tops too, winning two of the three games in which he worked. Wilburn will report to the Pittsburg training camp next Spring.

Gillespie pool's popularity was evident as the pool management announced the beginning of night swimming this week. Starting July 18, night swims will be Wednesdays and Fridays from 7:00 to 9:30. The pool is at Gillespie Air Field, Santee.

El Cajon Little League play last weekend found the following results: Rotary Club 2, Exchange Club 1; Elks Club 7, Kiwanis 3. Bobby Patchett and Bill O'Brien teamed up to pitch a no-hitter against Exchange Club in the former game.

Every Saturday night the Jalopies roar at Lakeside Arena. The El Cajon Valley oval is the scene of the speed races at 8:00 each week. Several drivers from all over the county perform at these races.

Use Review Want Ads.

Building Permits

H. H. Hodapp, res., 1515 Taft, $8,500.

E. R. Schroeder, res. add., 1706 San Miguel, $1,850.

W. R. Vanderberg, res. add., 7872 Broadway, $1,350.

E. E. Dewey, res., 1962 Washington, $7,930.

Geo. Wineteer, res. add., 7545 Mt. Vernon, $2,000.

Francis Bierl, res., 2647 Grange, $5,598.

R. L. Brown, store add., 3282 Main, $1,600.

C. W. Brown, res., Massachusetts, $6,000.

W. H. Palmer, store add., 8131 Broadway, $2,500.

G. R. Curry, res., 7395 Central, $11,900.

J. F. Christie, res. add., 8102 Jefferson, $1,020.

Wm. Vickovic, res., $6,900.

FIRST GRANDCHILD

No doubt one of the happiest homes in Lemon Grove is that of Mr. and Mrs. Roxie Stewart, 7400 Canton Drive, for their first grandchild, a son, was born Sunday to Lt. (jg) Donald Ross Stewart, U. S. N., and Mrs. Stewart at Mercy Hospital. He has been named Roger Ross. His maternal grandmother is Mrs. Kasenia Pet'owany of Cleveland, Ohio.

Roger's parents are residing here while the Lieutenant's ship is being put in commission.

Mrs. John W. Hale, (Connie Stewart) of Manhattan Beach is here for a month's visit.

Large Groups See Cancer Films

In the first six months of this year, one out of every 10 persons in San Diego County viewed a film and program arranged by the San Diego County Branch of the American Cancer Society, Dr. Charles T. Smith, president, has reported.

In reviewing the public education activities of the American Cancer Society for the first half of 1951, Smith also pointed out that 250,000 leaflets and other pieces of literature were distributed in the county to emphasize the seven danger signals of cancer.

Large groups that saw Cancer Society films included:

Four hundred college students; 2,000 San Diego High School students; 100 vocational students; staffs of the Scripps and Oceanside Hospitals; student nurse groups at County Hospital and Paradise Valley Hospital; and 100 Gas and Electric Company women employees.

Women employees of the Telephone Company are viewing the films in groups, and when the project is completed, all employees in San Diego and Imperial Counties will have seen the films.

Another major project is the showing of cancer films to Naval personnel. Already, 25,000 persons at the Naval Training Center have viewed the programs, along with groups at the Naval Air Station and the Naval Hospital. The goal is to reach every person in the 11th Naval District, both civilian and military.

Smith also pointed out that a barrage of newspaper, radio, television and other types of publicity, particularly during the 1951 Cancer Crusade, carried the public information message regarding cancer control to persons in San Diego County.

Are once friendly neighbors now acting cool towards you? Maybe it is because you have not become a water miser like the others in the neighborhood have. Think it over.

Lemon Grove Hannah BY THE CRESSY'S

"Resisting a high-pressure salesman," says Hannah, "is merely a case of mind over patter!"

SEW and SAVE
Finest Yardage
Reasonable Prices
Start Your School Sewing Now

SALE
Hawaiian
Rayon Prints
46 in. wide, reg. 1.19
Special—89c
Large Selection of Patterns
WE GUARANTEE
OUR MERCHANDISE
Open Friday Evenings

CRESSY'S DRY GOODS
THE HOUSE OF HIGH QUALITY MERCHANDISE
AND S&H GREEN STAMPS
7816 BROADWAY PHONE H6-8594

GENERAL
Nursery Stock
and Supplies
Hunters Nursery
3110 SWEETWATER AVENUE

Flowers for All Occasions
Lemon Grove Florist
FREE DELIVERY
7844 BROADWAY MRS. ALMA LEWIS H 6-8237

Opening Monday
after a month's vacation
THE GREETING SHOP

Summer Dresses for your Vacation
Voile - Printed Broadcloth - Rayons
Piquet . . . . . 3.99 and 4.99
Stonecutter-Roman Crepe-Taffeta
English Broadcloth - Linen Crepe
Picolet 5.99
All Shades 60 and 51 Gauge Hose 1.09
USE OUR LAY AWAY PLAN
MODE O'DAY
Open Friday Evenings
7808 BROADWAY H 6-7252

VACATION NEEDS
FOR YOUR CAR
MOTOR TUNE UP
COMPLETE LUBRICATION
RAY DENNISON, Expert Lubricator with Walt Tufford for 12 years, is now associated with me, handling the lubrication jobs. Let Ray service your car.
DAYTON TIRES
and
BATTERIES
HALL'S SERVICE
H6-9947 Broadway at Sweetwater

New Shoes
for the entire family
★
REPAIRING
that will make
YOUR SHOES
Like New
RELLA'S
SHOE SHOP
7850 BROADWAY
Across from Piggly Wiggly

". . . DO have the "Summer Cut" for summer fun days ahead . . . designed and styled for you Alone.
reasonably priced too
RaeLong
hair coloring
SALON
8759 Fifth Ave., San Diego
Phone Jackson 8855

FARMERS INSURANCE GROUP
Fire Rates
now
29c per $100
Annually for Preferred Homes in Lemon Grove —
KEN RISTER
Broadway and Imperial
H 6-8939
9 to 6
including Saturday

Sheer and
Cotton
Dresses
now in
Carol-Ann Shop
3321 IMPERIAL AVENUE
Open Friday Nights

GET ACQUAINTED SALE
Wash Dresses 2.29
MEN'S GABARDINE
Slacks . . . 5.95
81x108
Cotton Sheets 2.98
COTTON
Sheet Blankets 1.98
Yardage, 8 sq. 39c
12.95 VALUES
Better Dresses 6.95
MEN'S
1.95 T Shirts 1.49
3 GROUPS SHOES
1.49, 1.98, 2.98
USE OUR LAYAWAY PLAN
Lemon Grove Department Store
OPEN FRIDAYS TILL 9 P. M.
H6-7637 Friendly Service 7970 BROADWAY

SELF-SERVICE CERTIFIED MEMBER GASOLINE SAN DIEGO COUNTY ASSOCIATION INC.
ALL
SELF SERVICE
STATIONS
displaying this
Insignia
are donating a portion of all
GASOLINE SALES DURING THE
MONTH OF JULY
to the
Rest Haven Preventorium
for Children
HELP THE CHILDREN
The Lemon Grove Station
displaying this sign is
Bill's Self Service
Broadway at Massachusetts
"WATCH OUR BARRELL."

Now Taking Orders for Ceramics
We Have Installed a Kiln
And Will Do Commercial Burning
Lemon Grove Florist
H 6-8237 7844 BROADWAY

Billy the Kid
SAF T NEE Texan Jeans
for Boys
Knees guaranteed for Life of Garment
Washable - Copper Riveted - Zipper Fly - Sanforized Denim
Sizes 3 to 14, 2.79
●
Texannes for Girls
Sizes 3 to 12, 2.98
●
Petite Shop
LemonGroves Only Shop Exclusively for Children
H 6-6871 OPEN FRIDAY NIGHTS 7810 BROADWAY

First Annual
July Clearance
Now On
Substantial Savings on
QUALITY MERCHANDISE
from our regular stock
We Always Have A Convenient Lay Away Plan
OPEN FRIDAYS UNTIL 9:00 P. M.
EVELYN WIGTON'S
30-90 Day Charge Accounts
Lay Aways
Hours 9-6
H 6-9092
7763 BROADWAY, Lemon Grove
QUALITY APPAREL SHOPS FASHION

SPORTSCOPE

By Joe MAHONEY

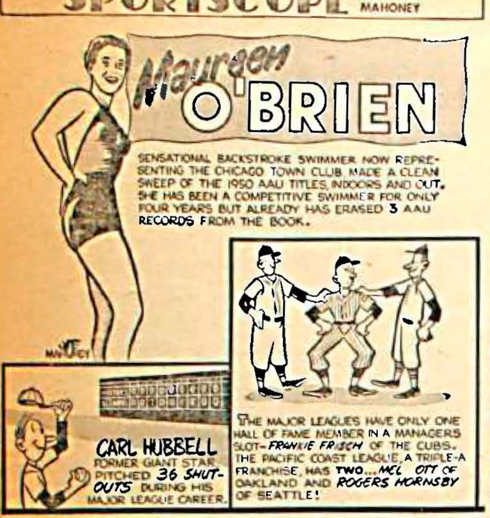
Maureen O'BRIEN
SENSATIONAL BACKSTROKE SWIMMER NOW REPRESENTING THE CHICAGO TOWN CLUB MADE A CLEAN SWEEP OF THE 1950 AAU TITLES, INDOORS AND OUT. SHE HAS BEEN A COMPETITIVE SWIMMER FOR ONLY FOUR YEARS BUT ALREADY HAS ERASED 3 AAU RECORDS FROM THE BOOK.
MAHONEY
CARL HUBBELL FORMER GIANT STAR PITCHED 36 SHUT-OUTS DURING HIS MAJOR LEAGUE CAREER.
THE MAJOR LEAGUES HAVE ONLY ONE HALL OF FAME MEMBER IN A MANAGERS SLOT—FRANKIE FRISCH OF THE CUBS. THE PACIFIC COAST LEAGUE, A TRIPLE-A FRANCHISE, HAS TWO... MEL OTT OF OAKLAND AND ROGERS HORNSBY OF SEATTLE!

SPORTLIGHT

Why Eddie Arcaro Often Loses

By GRANTLAND RICE

What! No Tips?

(Florida has abolished all racing news and information. News item.)

Wasn't it tough enough before?
Wasn't it rough enough to score?
Was the walk to the cashier's cage too short?
Were too many cashing their winning bets?
I can slip you this for a quick retort,
I found each day when the red sun sets
That even with all the information,
All the tips that a sheet could print,
That hot per cent cut the daily ration
And kept me blocked from an open mint.
I wonder what made a somebody sore?
I wasn't getting too rich before.

The Case of Eddie Arcaro

Practically all racing experts, if any, will tell you Eddie Arcaro is the best race rider in the world. Against this many solid horse players, if any, will tell you that they never bet Eddie Arcaro in any race unless it's a big stake.

Most of the trainers want Arcaro for stake races. Few horse players want him, race after race.

Here is a note from one of them: "Why is it that Eddie Arcaro wins more big stakes than any other rider, and yet loses so often on better horses in other races? I've seen Arcaro ride favorites either last or out of the money more often than any rider I ever saw. I've seen him run last, four races in succession, each time riding the top horse. At Santa Anita he was set down 10 days for careless and indifferent riding. They say many of his mounts are false favorites, the odds lowered because Arcaro is riding them. This is strictly the bunk. Arcaro gets his pick of horses more than any other rider. He should lead the jockeys by a big margin. Yet Ted Atkinson outrides him two to one, day after day. So do others.

Grantland Rice

"I've seen Eddie Arcaro in any number of ordinary races get away badly and after that make no effort to get up with the pack. You may ask why so many boo a rider who can win so many stakes. My answer is that the racing public realizes Arcaro has so much money that he is only interested in his cut, with no interest at all in the horse players who may be backing his mount. Or in winning a race for the jockey's normal fee.

"You might be surprised to know how many horse players I know who refuse to back Arcaro on anything except a big stake. One has to admit this season that Arcaro has a poor percentage for average races, considering the fact that most owners and trainers would rather have him.

"Many trainers don't place Ted Atkinson in his class. For all of that, many, many horse players would rather have Atkinson, or Colineri, Guerin or even Cole than the winnner of four Kentucky Derbies.

"Whether he means to or not Arcaro gives you the impression that he is only mildly interested, if that much, in many run-of-the-day trials. It is something Arcaro should watch, or look for the booing to grow."

• • •

The Jockey Angle

Veteran jockeys such as Eddie Arcaro and Johnny Longden, two of the wealthiest, two of the oldest, rarely take any chances. A big stake is a little different, but the average race must take care of itself. Neither Arcaro or Longden wants to dive for that slender, hazardous opening that an apprentice would impetuously rush for.

The jockey is in a tough game. It is rougher than pro football or any other sport, including hockey. Young riders have to take certain chances. Few veterans care for any brand of risk. Especially if they are well fixed financially and can still be nominated to ride in big stakes for the 10 per cent cut.

Arcaro, for example, usually has his pick of the major stakes. Last year he had Hill Prince—the best horse of 1950. This year he was offered Battlefield and Bold. These two are certainly top.

There isn't any doubt that on certain days, or in a race he wants badly, Eddie Arcaro is a brilliant rider. He has the skill and hand strength to handle any horse. He is a brilliant judge of pace. He is smart. But in many average races, there is some doubt whether Eddie rides as much to win as he does for exercise. As fine a jockey as Arcaro shouldn't ride so many bad races, if he was continually going all out as Ted Atkinson and others nearly always do. He rides too many poor or just ordinary races for his own good.

How to FIX-IT

BY HAROLD ARNETT

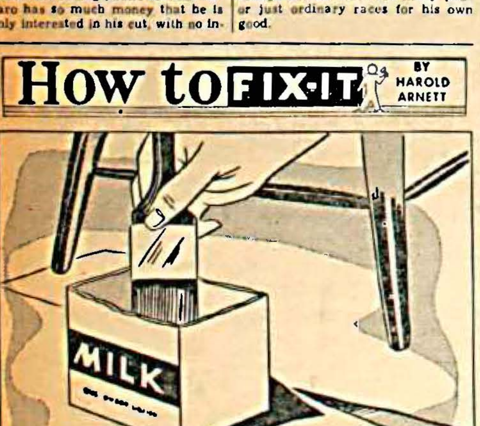

MAKE EXCELLENT CONTAINERS FOR SMALL AMOUNTS OF PAINT FROM CLEAN MILK CARTONS CUT IN HALF.

SPORTSMAN'S HORIZON

By JIM RHODY

What Bass Eat

Largemouth bass eat a wide variety of foods. Insects and small fishes form a large part of their diet, and crayfish and frogs also are taken rather frequently. The young bass feed largely on water fleas during their first few weeks, after which aquatic insects and small fish comprise an increasingly large part of their food.

Largemouths in the southern states grow more rapidly than do those in northern waters, because the growing season is longer. However, the southern fish seldom live longer than eight years, while a maximum age of 15 years has been recorded for northern members of the species. As a matter of interest it may be noted that the world's record largemouth, caught in Florida, weighed slightly over 22 pounds.

The baits used successfully in bass fishing are many and varied. Some of the more widely used natural baits are minnows, crayfish, grasshoppers and helgramites. Artificial baits include a large variety of both surface and underwater lures for use on casting rods or flyrods. Among these are flies, popping bugs, floating and deep-running plugs, and spoons.

It may be safely stated that no matter when, where, or how you fish, you'll never forget the thrill of landing a largemouth which can qualify for the proud name "old lineside."

△ △ △

Duck Outlook

All signs indicate that the masses of waterfowl breeding in western Canada are determined to make 1951 one of the most productive seasons in recent years. Their chief ally is Mother Nature, this semester apparently in one of her most beneficent moods.

Summing up general waterfowl conditions in the June issue of the "Duckological," Bert W. Cartwright, chief naturalist of Ducks Unlimited (Canada), reports, "Duck breeding conditions and surface waters are more uniformly ideal from Western Ontario across the prairies to the Rocky Mountains and from the International boundary north to the Peace River district in north-western Alberta, than they have been in any previous year since Ducks Unlimited started in 1938."

△ △ △

For The Defense

The persecution of beneficial hawks has gone on for centuries, and from the files of the Cincinnati Conservation Society, which is making an extensive study of hawks and owls, some of the reasons for this persecution have come forth.

English game keepers shot hawks for centuries. These were the true "bird hawks", similar to our blue-darters, the sharp - shinned and Cooper's hawks. When the colonists came to these shores all birds of prey were considered hawks. The slow-flying Buteos, like the redtail, which were called "buzzards" in England, became lumped with the damage-doing darters. All hawks, to the layman, are "chicken hawks". Our beneficial hawks have suffered ever since.

The soaring hawks, or mouse hawks, are easily hit with a shotgun, and they bear the brunt of the persecution. These are the birds you see strung up along fences; a tribute to the farmer's ignorance of the good they do.

△ △ △

No "Kid Stuff"

Richard Cameron, Pittsfield, Mass., is a candidate for the Alger-story fishing hero of the year in Maine.

With an $11 trout-fishing outfit, young Cameron confounded, recently, all of the seasoned Atlantic salmon fishermen on the Narraguagus river, Cherryfield.

It was his first Atlantic salmon fishing trip, yet with a 4-oz. rod, four-lb. test leader and No. 8 bucktail fly, he took two huge salmon in one day. The first, an 11-pounder, provided such a thrill that Cameron moved up-river from Academy pool to Little Falls pool and proceeded to strike a "One-That-Didn't-Get-Away Club" lunker weighing 16 lbs. and 11-ounces.

Cameron played his second salmon 2¼ hours.

"He is one of the best fishermen we've seen in this section," said Game Warden Wally Barron, Cherryfield, afterwards. "He had to be good to land such fish on trout tackle."

△ △ △

In Black & White

Melanism is that condition of an oversupply of black pigment in the skin. Hence, an occasional black deer, squirrel, rat or other animal, and the Melanistic Mutant pheasant which has been bred from occasional Melanistic offspring of the Ringneck.

Albinoism is the condition of a lack of pigment in the skin. So, we have an occasional white deer, squirrel or other animal, and the White pheasant.

THE Once Over

BY H. I. PHILLIPS

DOOR BELL RINGERS ARISE

NOW we know why the United States supreme court has been acting so ornery about things lately. It used to be steady-going and dependable. But for some years it has been irascible, disputative and unreliable. The cause seems clear. It has been bothered by brush salesmen. This was revealed the other day in a sharp decision declaring, to all effects, that no salesman has any right to ring a doorbell without permission of the housewife. And written permission, too. The court held constitutional the right of any community to pass such a law. It showed less disagreement than in any case in years. (There were a couple of dissents, but these were from justices who never answer a doorbell anyhow, and just yell down "Scram.")

• • •

T. Aristotle Winch, of Winch, Winch, Smathers, Winch and Winch, this department's favorite attorney (who worked his way through college selling magazine subscriptions) declares the court off base, however. He cites Hubble versus Flatfoot (306 Mass. 84) which held that a doorbell is a doorbell and is put there to be rung. "Indeed," reads this decision, "if there is a doorbell on a house and it does not work, a salesman may even be within his rights in heaving a rock through an upper window."

• • •

Mr. Winch also cited Bottlefly versus Mrs. Potts (86. Conn. 325). In this case Mrs. Potts was forced to chop the foot off a book salesman after he had stuck it in the doorway. Bottlefly sued for a new foot. The court suspended Mrs. Potts' hatchet license saying, "Even if she had been summoned downstairs for the fourth time that morning by peddlars, the salesman was within his rights in trying to advance literature. The practice of inserting the foot in a doorway has been long allowable under common law. The argument that the defendant had a right to hack his foot off because she suspected that, failing in his effort to sell her a set of books, he would try to put over a vacuum cleaner, is hereby dismissed."

• • •

Then there is the ruling in the case of Haddock versus Crumps (46. Illinois. 76). Here Haddock, a young man, called to sell Hector Crumps subscriptions to seven periodicals, saying he was working his way through college. Crumps threw him off the porch, holding that Haddock was at least 37 years of age and that this was his sixteenth season of working his way through college. The court held that for every doorbell ringer 37 years of age seeking an education there are hundreds much younger, and their right to operate must be protected.

• • •

The most novel ruling, however, came in Stuffle versus Wimpus (33. R.I. 8197). A young man rang the bell and proposed that the tenant go to college while he moved in, subscribed to all the magazines and did the housework. Wimpus, the defendant, hit him with a chair.

• • •

THE REAL NEWS NEWSREEL

"Gromyko Has Heart Trouble."—News Item. Understand he had a cardiogram taken and the recording came out completely vetoed . . . Estes Kefauver is getting honorary degrees from several colleges. Doctor of Quizzes? . . . 1,300 physicians are in convention in Atlantic City. How about a contest to pick Mister Stethoscope of 1951? . . . Remember away back when you could say "I could eat a horse" and not have the butcher take you literally? . . . "Every word of what you, as Secretary of State, say in these hearings will be read with interest by most of the nation."—Senator Cain. Wanna bet? . . . Frieda Hennock, woman member of the F.C.C., made a mighty smart guest on "Meet The Press." She was ahead of the boys at all times . . . Yale is 250 years old this week. The college, tied up in public mind with New Haven, was incorporated in Branford, Conn., and started in Saybrook. And Elihu Yale, for whom it was named, was an English resident who didn't give it a dime. Just books . . . Didja hear about the guest who phoned to the room clerk after the convention of a Magicians' Association and insisted that when he put on his hat there was a rabbit in it?

• • •

RACE CHART STUFF

G.I. Mail . . . Always behind.
Gun Moll . . . Dangerous
Lone Fisherman . . . Not dependable.

• • •

The MacArthur inquiry has established three facts conclusively:

1.—There is no gas shortage.

2.—The most abused words in English are "I shall be brief."

3.—No Senator will use ten words when a thousand will do just as well.

Classified Department

BUSINESS & INVEST. OPPOR.

SOUTH LAGUNA Beach—For sale or trade 23 Ac. subdivided on 3 sales. 1708 Shamrock Way, Bakersfield, Calif.

BEAUTY shop for sale, reasonable. Enjoy life while earning a living in the Feather River Wonderland. Claire's Beauty Shop, Quincy, Calif.

TEN UNIT MOTEL. All Modern. Three bedroom home, on Hwy. 62. Near Crater Lake, Oregon. Write to Box 358, FORT KLAMATH, Ore.

CARBONATED Beverage Plant for sale in growing city of Coos Bay, Oregon. Write or phone 811. Ben E. STONE, Coos Bay, Oregon.

BAKERY
Fully equipped small bakery, Port Chicago, Calif. 2 yrs. Good going business. Box 268 Port Chicago, Calif.

THOUSANDS of profitable farms and businesses for sale in all 48 states. Write for free catalog.
NATIONAL BROKERS
821 Shipley St., Wilmington, Del.

7 UNIT—furn. apts. frame stucco bldg. Business center. Highway 24, Feather River. Cash or terms. $4,000 down payment. Add. Box 1133, Portola, Calif.

VARIETY and sporting goods business. Stock and fixtures. In heart of best fishing and hunting. The price is right. Box 62, Los Molinos, Tehama Co., Calif.

HOTEL, well located. 38 rms., 3 apts., 2 stores. All year bus. Exct. cond. Nets 18% & apt. $27,500. $10,000 dn.
Bay-Air Realty
Redondo Beach, Calif.

BOAT LIVERY on Siltcoos Lake, Oregon coast. 16 boats, fully equipped, shop, 10 lots for cabins. Modern liv. quarters. $10,000 will handle. Write Ros's Boat Dock, Westlake, Oregon.

BUSINESS PARTNER WANTED in a Purina Franchise Dealership. $5000.00 to handle.
Pajaro Valley Farm Supply,
626 Main St., Watsonville, California

BAR-Small Motel. Best loc. in Reno, Nev. Good lease. Bar fully equipped to operate. Gambling. Slots. Liq. license. Motel doing good business. Priced for immed. sale. Terms. 2850 S. Virginia, Reno, Nevada. Phone Reno 8614.

CATTLE AUCTION YARD
and FEED STORE for sale. Profitable & operating. Located on 101 Hwy. in North California. Long lease, reasonable rent. $5000 will handle. Write GENE STUART, 9421 "A" Street, Hayward, Calif.

IDEAL BUSINESS LOCATION
On Main Highway, Mesa-Phoenix. Good as new 3 bedroom home; lot 104' frontage by 300'. Price $9,500—$4,500 down, bal. $45 monthly. Owner
JACOB STRIKWERDA
Route 1, Box 259, Tempe, Ariz.

FOR SALE—MOTEL SITE
Fireproof building with fixtures. Beautiful colored rock fireplace. Living quarters and lounge. Water rights on lot 150 frontage x155 deep. Write owner, Albert P. Payne, RFD #1, Box 515-H, Ukiah, Cal.

Lost Canyon Trading Post
Curio shop. Reptiles, famous Cobras. About 1,000,000 cars pass place yrly. 16 acres facing 66 Highway. Bldg. 180x36. Big income. Will trade or sell on good terms. Photo details. H. R. Atkinson, P. O. Box 151, Grants, New Mexico.

CAMERA SHOP and Portrait studio, estab. business, now in new large store. Conven. to Fort Ord, Del Monte Post Grad. School, Naval Air Base and Army Language School. In fast growing commun. All good late stock and priced to sell quickly. Will lease or sell bldg. 807 Broadway, Seaside, Calif.

DRUGS or Drugless, varieties, sundries. (Opening for liquor, 8 mi. to nearest). Large Fountain, stock new and clean. Fixtures & equipment the best. Bldg. 35x56. Lovely 5 R. knotty pine apt. 2nd fl. Pr. $35,000; terms. Trade, sell stock & fixtures separate, rent bldg.
No. Shore Big Bear Lake.
Fawnskin, Calif.
P. W. HOLTE

FOR Sale: Well Known & Established bar, cafe & fountain, well equipped, seating capacity 200. lished bar, cafe & fountain, well Dining room, dance floor, private dining room. Located intersection Highway 8 and 12. 7 cabins, on sale & off sale liquor license, building & prop. $25,000 dn. & invent. stock. See own., J. W. Ormes, or pho. 2441 Valley Springs, Calif.

FOR SALE as a unit, 2 all year houses among pines on six lots, with 2 good building sites, which are very well located in the mountain club.
No. 1. A large nicely furnished 3 bedroom, 1½ baths, stone fireplace, knotty pine living room, screen porch with beautiful pine view looking toward Mt. Union; also garage and laundry; these buildings are in excellent condition, available August 1st.
No. 2. Unfurnished 2-bedroom, shower bath, gas furnace, screen porch, concrete patio, utility room, newly decorated, both have city water and are within 200' of natural gas line. If interested at $29,500, write
Box 1301, Prescott, Ariz.
or phone 816-J after 6 P.M. for full details. Owner.

HOTELS

SAN FRANCISCO
Down Town • Jones and Eddy Sts. • All With Baths and Showers • Family Rates • Write For Illustrated Folder
DRIVE-IN GARAGE
Rates From $2 50
HOTEL ROOSEVELT

MEN & WOMEN
SHOE REPAIR OFFERS BIG INCOME
Learn in 12 weeks home. You can own your own shop or earn big income as a skilled shoe repairman. Growing demand everywhere at top wages for men who know how. We teach you quickly by actually working on shoes and modern machines. School open to all from 18 to 65 years of age. Free Big 24 Page Book explains everything. Send for your copy today.
MODERN SHOE REBUILDING SCHOOL
Established 1927
361-12th St., Oakland, Calif.
806 So. Figueroa St., Los Angeles 14, Calif.

HELP WANTED—MEN

SUPERINTENDENT'S position open for rapidly expanding overstuffed furniture plant. Must know production & designing. Give references and experience.
STANTON FURNITURE MANUFACTURING CO.
647 Alaska Street, Seattle 8, Washington

DROP FORGERS
and
UPSETTER OPERATORS
DAY AND NIGHT SHIFT.
Gardiner Mfg. Co.
2711 Union, OAKLAND
TEmplebar 2-7823.

Engine Lathe Operators
Precision Grinders
Turret Lathe Operators
Apply at
HALL-SCOTT MOTOR DIVISION
2850 7TH ST., BERKELEY

Engine Lathe Operator
Premium Pay For Top Grade Man
Also
Machinists
Turret Lathe Operators
Bullard Operators
Ideal working conditions.
Office open Saturday a.m.
HU 3-7700
GROVE REGULATOR CO.
60th and Hollis, Emeryville.

Helpers
Single, 26-45, high school grads
For Steady Employment
North of Los Angeles on Desert
All employment based on a personal interview and physical examination in our Los Angeles employment office
APPLY 3020 WEST 6th ST.,
LOS ANGELES, CALIF.
Open daily 8:30-5:00—Saturday until 12:00

FARM AND RANCHES

80 ACRES Alfalfa land, all under ditch; 25 now in production, cheap water. $10,600; $5,500 down.
P. O. Box 931, Montague, Calif.

FOR SALE! 40-acre mountain ranch on Hiway 299. Write
B. Merritt, Burnt Ranch,
Trinity Co., Calif.

5 to 80 acres, two new 2-bdrms., all elec. homes. Orchard or pasture, plenty water. G. R. Price, Rt. 1, Box 281, Saugus, Calif. Inq. Solemint Store, U. S. 6.

3½ ACRES Poultry Ranch 1,400 laying hens, 1,150 pullets. Nice 2 bedroom home and guest house. Phone 2130-J. 1348 Brommer, Santa Cruz, Calif.

Bargain By Owner
84 acres, cultivate 30, modern 6 rooms, other buildings, 2 wells, pavement, School bus. Cool climate, good soil. $15,750. Box 94, Santa Margarita, Calif.

HARVARD FARMS
Level. Hwy. 91. Barstow area. E-Z tms. Fine soil & water cond. 40 to 1000 ac. $35 to $50 per ac. GR-3932 Owner 6901 Viso Dr., Hollywood 28.

CHICKEN RANCH 40 acre. Cap. 10,500 fryers. 2-bdr. frame hse. Cooling system installed. 1 lge. work shop with 2 guest rms. combined. 33 shade trees. Lawn. Good water well. Elec. pump. No fog or smog. Health spot. Cash $20,000. See Helen Hardy, Harper Lake District, Hinkley, California.

Central Oregon Finest
Purebred or commercial beef set-up. 1080 acres, will carry 700 head of cows. Modern 4 bdrm. home. Abund. artesian water. $225,000 cash or would divide. Owner Jim Small, Rt. 1, Prineville, Oregon. Phone 6667.

INSTRUCTION

ENROLL NOW! LEARN BARBERING IN U. S. OLDEST SCHOOL. NO WAITING
APPROVED FOR VETS
MOLER BARBER COLLEGES
265 S. Main St., Los Angeles, Calif.
161 Fourth St., San Francisco, Calif.

Conducted by the Salesian Fathers and Brothers
CAMP ST. FRANCIS
A Camp for Boys 9-14 yrs. of age Overlooking Monterey Bay
Only Openings July 29 to August 12
Rates: $15 per week. Minimum reservation, 2 weeks.
ST. FRANCIS SCHOOL
Catholic Boarding School for Boys—Grades 4 to 10
Make reservations now for fall semester. Only a limited number can be accepted.
For further information about camp or school, write:
The Reverend Director
P. O. Box 720, Watsonville, Calif., Tel. 2-0115

FARM MACHINERY & EQUIP.

FOR SALE C. B. HAY bean thresher used very little. Bargain.
Springville Ranch,
Camarillo, Calif. Phone 7023

Near new Ford Tractor, Skyline loader and lift disc; new 20 HP U. S. Motor; two almond sleds, canvas, good rubber; 10,000 gal. tank. H. W. Barton, Oakdale, Calif.

REAL ESTATE—MISC.

1 ACRE, large home, 4-rm. apt. upstairs, all modern, double garage, outbuildings, ocean view. W. L. Howell, Mendocino, Calif.

5 ACRES 4-rm. modern house, electricity & gas. Lots of shade & fruit. ½ A. alfalfa, chick. hses. $10,000 tms. Some trade. C. I. Hester, R. 1, Box 233, Mira Loma, Calif.

LOVELY 2 B.R. all electric home, 2-1/3 A. Large living R. picture window, fireplace. Young orchard. Weimar Dist.
Route 1, Box 2113
Colfax, Calif.

OREGON HOMESEEKERS LOOK UP HILL AT ROGUE RIVER, OREG. for farms of any description. Homes in the River. Business locations. Auto Courts. Mines, some very attractive buys.
HARRY HILL, REALTOR
Rogue River, Oregon

FAMOUS "HIDDEN ACRES"
Acclaimed most beautiful mountain retreat in Trinity County. 50 acres timber and meadows. Completely furnished modern home. Fish, hunt or just relax safe from city hazards. $11,500. C. H. Nye, Trinity Center, Calif.

40 Acs. in Clearlake Park, Lake Co. Elev. 1350 ft., healthful climate, good fishing & hunting. 3 Bdrm. home, furn., elec. Chick. hse., hog shed, corral. Some pears, apples, almonds, pasture, good well, close to lake, stores, school. $4,000 down. G. I. bal. $6,700. Owner, L. Koker, 921 Cherry, Santa Rosa, Calif.

FOR SALE—178 acre dairy ranch. 30 acres in alfalfa bal. permanent pasture. 7 Room, 3 Bed Room home. Grade B. Milk Barn for 24 cows. Land excellent for tomatoes. Price $80,000. terms.

40 acre Dairy ranch, sandy soil. 22 acres alfalfa, Bal. open. 2 room house, barn holds 32 cows. Price $12,000 cash.

31 acres open land, excellent for alfalfa or sweet potatoes, no buildings. $10,000.

64 acres—excellent for alfalfa, sweet potatoes, now in melons. No buildings. $19,200.

Have also other listings, including Homes in Merced and near towns. Motels, stores & Drive Ins.
Frank E. Pereira
with
Canon-Shoup-Danner
Realtors
Office Ph. 37W3
Hwy. 99 2 Mi. north of Merced
Rt. 1, Box 184, Atwater, Calif.

AUTOS, TRUCKS & ACCESS.

PROPANE TRUCK, PARKHILL-WADE, 1046 gals., twin tank, delivery unit. Neptune print-a-meter. Used only 6 months. Pavoy's Butane, P. O. Box 65, Palm Springs, Calif. Phone 7342.

INTERNATIONAL 1950 1½ ton, 1x12 ft. bed, booster brake, heater, heavy front grille guard. Like new, only 6,400 miles. $2,200.
King's Food Store,
641 San Anselmo Ave.,
San Anselmo. 3108-W.

MISCELLANEOUS

"Dolly and Me" Colorful Flannelette Night-gown, soft 15" Doll in matching colors. Sizes 2-4-6 $3.95 ppd. Doll Mart, 130 - 4th Street, San Francisco.

COWBOY BOOTS — High-grade. Fancy. Handmade. Western style. Made to your measurement. Men, women, children.
Crichet Boot Company,
El Paso 4, Texas.

DOLLARS DAILY IN YOUR MAIL with our ALL PROFIT PLAN. Spare time, full time. DETAILS FREE.
V. & J. INDUSTRIES
Box 14107, Cimarron Sta., Dept. T,
LOS ANGELES 18, CALIF.

EVER-CHARGE
Automatically keeps battery charged. Start Motor as often as you want to. Play radio and use lights as long as you like. No more charging. EVER-CHARGE does it. Doubles life of battery. Satisfaction guaranteed or money back.
Post Paid $1.00
RUSWIN COMPANY
R. 3, Box 739
Gridley, Calif.

WANTED TO BUY

WANTED: THOUSAND WATT Homelite. Alternating Current Generator. Deane Butterff, 5607 Naples Canal, Long Beach, Calif.

WANTED—Oat hay or mixed oat and alfalfa hay. Must be standard size, three wire bales. W. E. Holaday & Son, 5210 Olive Dr., Bakersfield, Tel. 2-0189.

WANTED TO RENT OR LEASE

WANTED TO LEASE
Ranch suitable to run 1,000 sheep year round. Write W. D. Joseph, 233 Georgia St., Vallejo, Calif.

REAL ESTATE—HOUSES

3-ROOM House, bath and sun-porch. Garage. Price $4,500. Near West Cliff Drive. 120 Walk Circle. Santa Cruz, Calif.

ELECTRICAL EQUIPMENT

TWO 400 H.P. MOTORS
GENERAL ELECTRIC
Removed from pumping service in excellent condition. Form K Type I. 2200-volt, 3-phase, 60-cycle. Each complete with General Electric Reduced Voltage Starters CR-1034-G1A $4,000 each.
Wm. E. Carman,
P. O. Box #1037,
Grass Valley, Calif.

MACHINERY & EQUIP.

For Sale: 14 Foot Dempster Windmill, 40 ft. Tower complete with pump cylinder and fittings, used only 30 days. Also complete Alfalfa Mill, Williams Hammer Mills, Blowers, cyclones, motors, reels, molasses unit, etc.
Ray R. Sence, 8130 San Fernando Road, Sun Valley, Los Angeles, California
Phone Stanley 7-3004

Make Quality Hay

A mow hay finisher is recommended for making high-quality hay. The time to install such equipment will be this spring when most of the last year's hay crop has been fed to livestock and the mow is practically empty.

Resist Blight

Three potato varieties—Essex, 2 XJ-1, and Kennebec—were quite resistant to blight in demonstrations conducted last year by the Agricultural Extension Service of the Pennsylvania State College.

Date Lines

The novel, Gone With the Wind, appeared in 1936; Walt Disney's movie of Snow White and the Seven Dwarfs, in 1938; and John Steinbeck's novel, Grapes of Wrath, in 1939.

Biking Safest Sport

According to records kept by the National Safety Council, bike-riding is one of the safest sports in the country, showing fewer accidents, etc., than baseball, football and basketball, despite the fact more youngsters ride bikes.

Remember, Dear?

Father John P. Cleary of St. Thomas Roman Catholic church in Minneapolis makes wire recordings of marriage ceremonies to help keep couples united when the bloom of romance fades.

Dot's Weight

A physicist with the United States Atomic Energy Commission has established that the average weight of a type-written dot is one-millionth of a gram.

Valued Item

A 700-year-old Catholic breviary is the most valuable item in the library of Wittenberg college, a Lutheran school.

Word Origin

The word bedlam, meaning a scene of uproar and confusion, is a shortened form of the word Bethlehem.

Long Train

If all the coal mined in this country in a year were loaded into one train, it would reach around the world three times.

Like the Lizard

The changeable mole, chrysochlore, has fur that appears different in color as the light in which it is viewed is changed. Sometimes it appears a golden or bronze-green, then a bronzed red. The color changes as the animal moves.

Clothed In Sacks

Each year more than 500 million feed and flour sacks are turned into clothing, draperies, slipcovers and other household articles! Women use the cotton bag fabric for sewing!

Special Goggles

Special goggles have been devised to reduce sun glare for baseball players. With the pressure of a finger, the glasses flip up to permit unaided vision.

The Rice Custom

The almost world-wide custom of throwing rice at newly-married couples is believed to be a survival of the ancient religious practices of the Hindus and Chinese. In the Orient, rice is the emblem of fecundity and fertility, and throwing it at a newly-wedded pair symbolizes the wish that they may be blessed with offspring.

Ancient Americans

The first white child was born in America about 1000 A. D., or 500 years before Christopher Columbus discovered it, if the claims made in an old Norse saga were based on fact. The little girl's name was Snorri Karlsefne, and she was the daughter of Gudrid and Thorfin Karlsefne, brother-in-law of Leif Ericson.

Bench Protection

Unfinished benches will remain smooth and last longer if you give them a natural wood finish with boiled linseed oil.

Vitamins For Milk

Vitamin A is necessary in the dairy cow ration for her and the calf's growth and the maintenance of health and milk production.

Cooked Greens

Greens should be cooked in little or no water, and only for a short time—just until they are tender.

VIRGIL

By Len Kleis

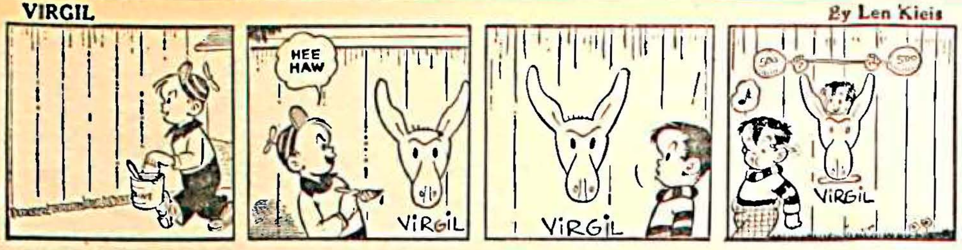
HEE HAW
VIRGIL
VIRGIL
VIRGIL

SUNNYSIDE

by Clark S. Haas

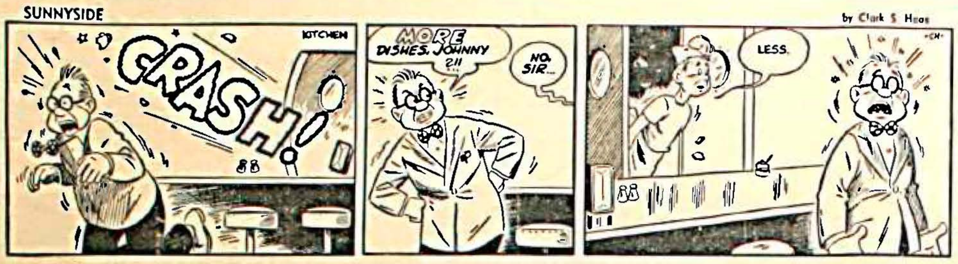
CRASH!
KITCHEN
MORE DISHES, JOHNNY ?!!
NO, SIR...
LESS.

RIMIN' TIME

By POSEN

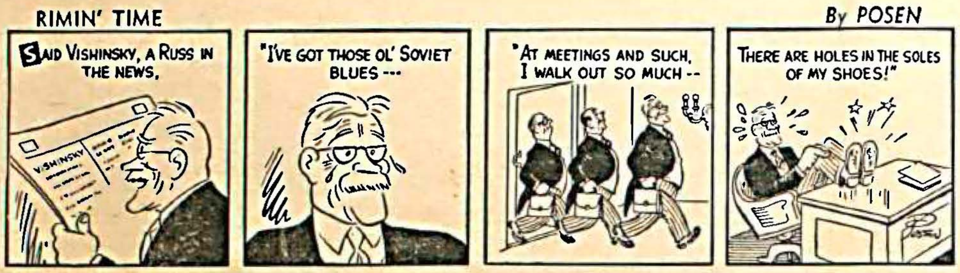
SAID VISHINSKY, A RUSS IN THE NEWS,
"I'VE GOT THOSE OL' SOVIET BLUES ---
"AT MEETINGS AND SUCH, I WALK OUT SO MUCH --
THERE ARE HOLES IN THE SOLES OF MY SHOES!"

BESSIE

By NICK PENN

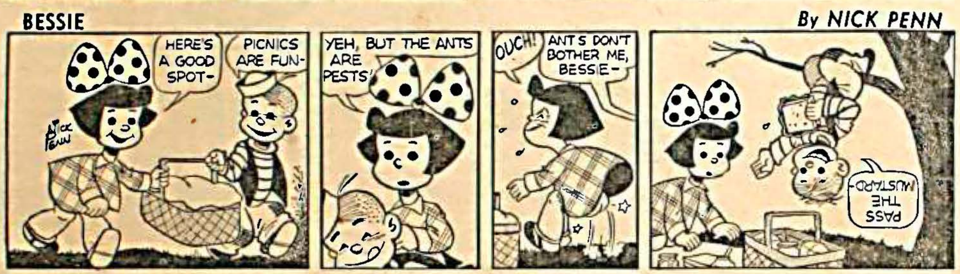
HERE'S A GOOD SPOT-
PICNICS ARE FUN-
YEH, BUT THE ANTS ARE PESTS-
OUCH!
ANTS DON'T BOTHER ME, BESSIE-
PASS THE MUSTARD-

MUTT AND JEFF

By Bud Fisher

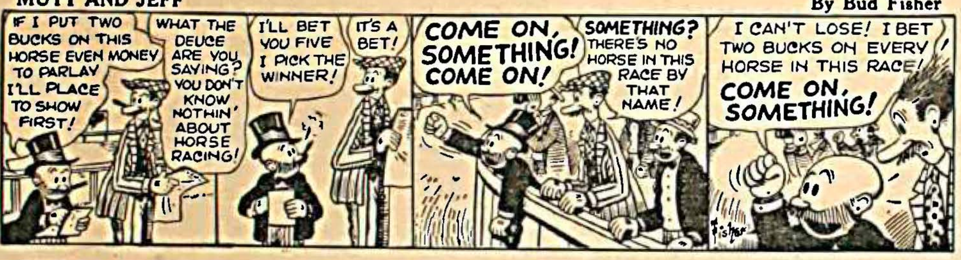
IF I PUT TWO BUCKS ON THIS HORSE EVEN MONEY TO PARLAY I'LL PLACE TO SHOW FIRST!
WHAT THE DEUCE ARE YOU SAYING? YOU DON'T KNOW NOTHIN' ABOUT HORSE RACING!
I'LL BET YOU FIVE I PICK THE WINNER!
IT'S A BET!
COME ON, SOMETHING! COME ON!
SOMETHING? THERE'S NO HORSE IN THIS RACE BY THAT NAME!
I CAN'T LOSE! I BET TWO BUCKS ON EVERY HORSE IN THIS RACE! COME ON, SOMETHING!

JITTER

By Arthur Pointer

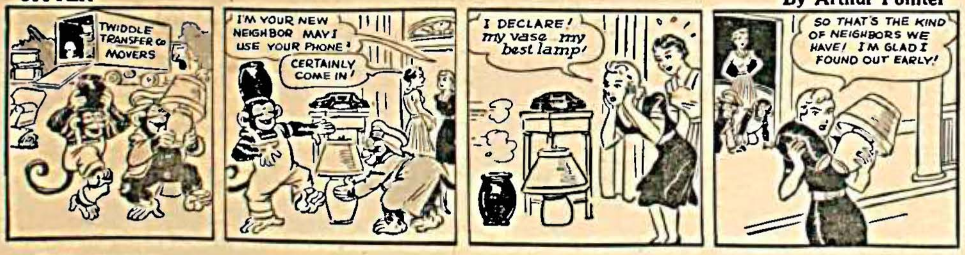
TWIDDLE TRANSFER CO MOVERS
I'M YOUR NEW NEIGHBOR MAY I USE YOUR PHONE?
CERTAINLY COME IN!
I DECLARE! my vase my best lamp!
SO THAT'S THE KIND OF NEIGHBORS WE HAVE! I'M GLAD I FOUND OUT EARLY!

WYLDE AND WOOLY

By Bert Thomas

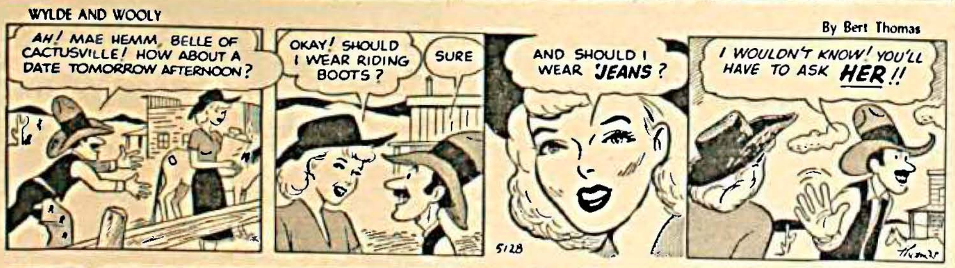
AH! MAE HEMM, BELLE OF CACTUSVILLE! HOW ABOUT A DATE TOMORROW AFTERNOON?
OKAY! SHOULD I WEAR RIDING BOOTS?
SURE
AND SHOULD I WEAR 'JEANS?
I WOULDN'T KNOW! YOU'LL HAVE TO ASK HER!!
5128

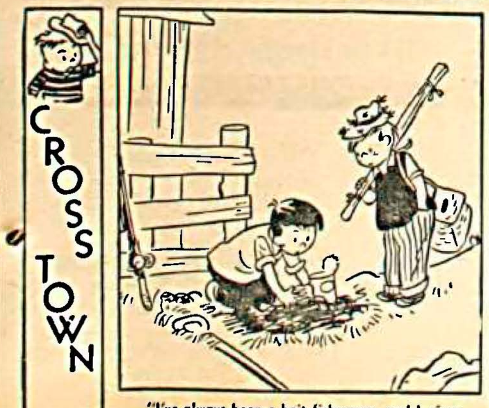

"I've always been a bait fisherman, and I guess I'm too old t' change—anyway until I can afford to buy some flys."

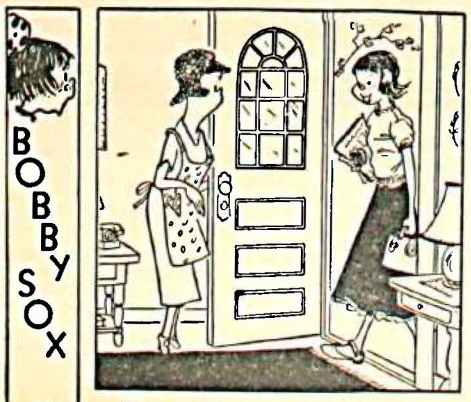
BOBBY SOX
MARTY LINKS

"Mom, can I borrow one of your dresses? Our Club's giving a 'Gay Nineties' party!"

Unaccustomed As I Am . . .

Fresh from the farm, the new country constable was taking up his duties. He was a quiet, taciturn young man, and it was with considerable effort that he mustered up enough speech to remark to the resident sergeant, "You told me to be on a sharp lookout for intoxicated motorists, sir. But how will I know they're drunk?"

"If you have any doubt," his superior replied, "just ask the suspect to repeat after you: 'Surely Susan should suit Samuel Smithville.'"

"Very good, sir," the young man agreed, "I'll just write that down."

That afternoon a motor car pulled up outside the police station and unloaded the new constable. There was a handkerchief wrapped around his jaw. He had dislocated it!

Candid Comment

About the only person going easy on the taxpayer's money these days is the taxpayer.

Take Your Choice

HOLD ON A MINUTE, JUDGE....

A white man during reconstruction times was arraigned before a colored justice of the peace for killing a man and stealing his mule. It was in Arkansas, near the Texas border, and there was some rivalry between the states, but the colored justice tried to preserve an impartial frame of mind.

"We's got two kinds ob law in dis yer co't," he said: "Texas law an' Arkansas law. Which will you hab?"

The prisoner thought a minute and then guessed that he would take the Arkansas law.

"Den I discharge you fo' stealin' de mule, an' hang you fo' killin' de man."

"Hold on a minute, Judge," said the prisoner. "Better make that Texas law."

"All right. Den I fin' you fo' killin' de man, an' hang you fo' stealin' de mule."

Opportunist

Joe: "They say people with opposite characteristics make the best marriages."

Moe: "That's why I'm looking for a girl with money!"

Customer Curiosity

TO THE EGRESS

When P. T. Barnum, later of circus fame, was running his famous museum in New York, he discovered that persons were paying admission and staying for hours. The place soon became so crowded each day that others could not get in. Barnum wondered how he could empty the museum without offending his patrons, so that the turnover would be greater. Finally, he hit upon a plan. He had a sign made which he placed over a door leading to an exit into a rear street. It worked, for people soon began to follow the sign to see what new curiosity awaited them. The sign read: TO THE EGRESS.

Police!

We see by the Government report that the per capita wealth of the United States right now is $2,800. After frisking ourself carefully we find that someone has jobbed us out of just $2,777 of our share, and we need it. Please remit!

NOT AT ALL

A keen golfer had a charming girl on his right at dinner, and gave her graphic descriptions of his achievements with the clubs, hardly allowing her time to say more than "Really!"

During the dessert he remarked: "I'm afraid I've been monopolizing the conversation and talking nothing but golf."

"Oh never mind," said the girl. "But you might tell me: What is golf?"

Wheels Are Useful On Lawn Furniture

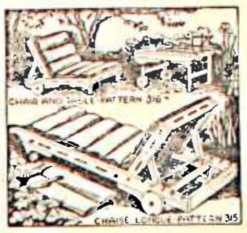
CHAIR AND TABLE PATTERN 316
CHAISE LONGUE PATTERN 315

Lawn Furniture On Wheels

THIS chaise and chair have rope foundations for the pads, and may be wheeled from place to place. Two patterns are needed for making the set. No. 315 for the chaise and 316 for the table and chair. Patterns are 25c each. Send order to—

WORKSHOP PATTERN SERVICE
Drawer 10
Bedford Hills, New York

Smiles

That's a Poke, Son

Down the street came the political boss and his hand-picked Congressman. The latter was inclined to vanity and, as they rounded a corner, he remarked with a self-satisfied expression, "Say did you see that good-looking girl smile at me?"

"Smile?" shot back the gruff political boss. "Why, the first time I saw you, I laughed out loud!"

Tour to Hades?

The American visitor was gazing down into the crater of the famous Greek volcano. Finally he commented, "It sure looks like hell!"

"Oh," retorted his guide, "you Americans—you've been everywhere!"

Quick Thinking

"Dear, didn't I hear the clock strike three when you came in?"

"You did. It started to chime eleven, but I stopped it to keep it from awakening you."

Angel Identification

Scene: The pearly gates.
Offstage: "Knock, knock."
St. Peter: "Who's there?"
Offstage: "It's me."
St. Peter: "Come in."
Offstage: "Knock, knock."
St. Peter: "Who's there,"
Offstage: "It is I."
St. Peter: "Oh, another one of those darn school teachers!"

One Good Turn Deserves Better

Out of the lead car in the crack-up stepped a woman driver. A man was already coming forward from the car that had smashed into hers.

"Really, I don't understand your carelessness," complained the lady. "I turned the way I signaled I would."

"True," nodded the man, "That's what confused me."

No Commercial?

We came in on a radio train.

A radio train?

Yeah, it stopped every five minutes for a station announcement.

Saving Gesture

How much to carry baggage?

Ten Cents the first parcel, then five cents each for each additional parcel.

I will carry the first parcel and you take the other.

On Cow Tracks?

What has happened, conductor?

Nothing much—we ran over a cow.

Was it on the track?

No, we chased it into a barn.

FIRST AID TO THE AILING HOUSE

BY ROGER C. WHITMAN

By ROGER C. WHITMAN

Selecting A Water Heater

QUESTION: I'm contemplating buying a water heater. My water supply has a high lime content and I'd like to know if lime will collect on the walls of a glass-lined heater. I don't know whether to buy a water softener or not. If I can get a satisfactory length of service with a glass lined tank, minus a softener, it will mean a real saving for me. Glass lined tanks are guaranteed against rust and corrosion, but I wonder if the same holds true when there is lime in the water.

ANSWER: The lime would be less likely to stick to a glass lining than it would to a rough metal surface. It sounds like a good investment to me, Regarding a water softener, I believe you have the wrong idea as to the cost of of these units. The Architects Samples Exhibi, 101 Park Ave., New York 17, can furnish you with names of manufacturers and you may find that the price of a good one would not be at all excessive.

1 Pkg. MAKES 2 QUARTS
KOOL-AID
Kool-Aid 5¢
SOFT DRINKS

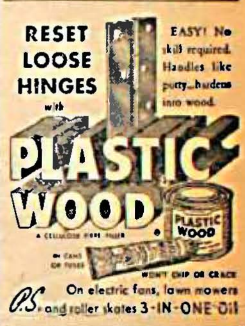
PLASTIC WOOD
PLASTIC WOOD

RESET LOOSE HINGES with PLASTIC WOOD. EASY! No skill required. Handles like putty...hardens into wood. A CELLULOSE FIBRE FILLER. IN CANS OR TUBES. WON'T CHIP OR CRACK

P.S. On electric fans, lawn mowers and roller skates 3-IN-ONE Oil

NO MORE HARSH LAXATIVES!

"My wife had tried many kinds of harsh laxatives before she started to eat ALL-BRAN regularly. The immediate results amazed us. She hasn't been constipated since." Fred A. Moody, 623 Park Ave., Greensboro, N. C. *One of many unsolicited letters from ALL-BRAN users.* If you suffer from constipation due to lack of dietary bulk, try this: eat an ounce (about ⅓ cup) of crispy Kellogg's ALL-BRAN daily, drink plenty of water! If not satisfied after 10 days, return empty box to Kellogg's, Battle Creek, Mich. Get DOUBLE YOUR MONEY BACK!

Kidney Slow-Down May Bring Restless Nights

When kidney function slows down, many folks complain of nagging backache, headaches, dizziness and loss of pep and energy. Don't suffer restless nights with these discomforts if reduced kidney function is getting you down—due to such common causes as stress and strain, over-exertion or exposure to cold. Minor bladder irritations due to cold, dampness or wrong diet may cause getting up nights or frequent passages.

Don't neglect your kidneys if these conditions bother you. Try Doan's Pills—a mild diuretic. Used successfully by millions for over 50 years. While often otherwise caused, it's amazing how many times Doan's give happy relief from these discomforts—help the 15 miles of kidney tubes and filters flush out waste. Get Doan's Pills today!

DOAN'S PILLS

Needs water only 3 times a year
IN NORMAL CAR USE
AUTO-LITE
Sta-ful

AUTO-LITE
STA-FUL BATTERY

GIVES LONGER LIFE, TOO! . . . in tests conducted according to accepted Life Cycle Standards. Make your next battery an Auto-Lite "Sta-ful" . . . needs water only 3 times a year in normal car use to keep plates fully covered for abundant starting power. "Sta-ful" gives you Fibre-glass mats to keep power-producing material in the plates for stronger, longer battery life. Money cannot buy a better battery.

SEE YOUR NEIGHBORHOOD AUTO-LITE BATTERY DEALER NOW

Honor Roll for Grossmont Hi

Names of pupils of Grossmont High who made the Honor Roll for the last semester were released this week.

The Honor Roll is based on a point system: A equalling 4 points, B. two and Physical Ed. excepted.

Connie Stover led the list with 24 points.

22—Lawana Rightenour.

20—Betty, Bole, Martha Clapp, Anne Clark, Mary Clark, Peter Clarke, James Goodwin, Denny Gulick, Maris Head, Peggy Henrie, Joan Hoss, Sherrie Hoss, Patricia Howard, Beverly Howell, Roberta Jones, Mary Mineah, Patricia Mouillesseaux, Nancy Olds, Bettye Richardson, Ethelyn Skaggs, James Kay Smith, Michael Sturgeon, Marjorie Tripp

18—Patricia Anderson, Claude Bailey, Cynthia Cook, Marlene Dawson, Charlotte Dickenson, Charles Edwards, Virginia Eltzlholtz, Alice Graffam, Betty Hale, Pearl Henrie, Velmalyn Kanady, Lynette Larsen, Elizabeth Morse, Eileen Polsley, Louise Quist, Mary Rewicz Sherwin Shermis, Lora Smith, Doralyn Ward, Carol Watson, Norma Wilkerson

Points ranged down to 12 but is is not possible to print all of the names

The "O" List

The "O" list represents outstanding growth in personal traits: responsibility, work habits, social concern (respect for others) and desire to learn.

Listed are those receiving from 26 down to 19 points:

26—Patricia Mouillesseaux, Connie Stover.

24—Bettye Richardson.

23—Yvonne Boucher, Kay Boyd, Mary Clark, Elizabeth Guy, Joan Penny, Marjorie Tripp.

22—Anne Clark, Stanley Hawks, Peggy Henrie, Sherrie Hoss, Roberta Jones, Barbara Kendrick, Nancy Olds, Lawana Rightenour.

21—Geraldine Dearmin, Suzanne Elliott, Shirley Roese, Katherine Smith, Ona Steinhoff, Sally VanDyck, Jana Wilson.

20—Doris Alderman, Virginia Bainbridge, Betty Bole, Shirley Chase, Mark Echeverri, Joyce Gillespie, Marian Gulick, Marcia Hendee, Jeanne Madson, Nancy Moore, Dixie Ober, Louise Quist, E'aine Sawaya, Tressie Sever, Ethelyn Skaggs, James Kay Smith, Carla Treurniet.

19—Barbara Bates, Catherine Bradshaw, Floyd Damschen, Beverly Deem, Constance Drewek, Bernard Gorospe, Dixie Graham, Juanita Heflin, Patricia Howard, Willa Isbell, Wallace Kodis, Terry Lauritsen, Joan Merkle, Marilyn Spence, Janet Stroble, Roy Walden.

Grove Theatre

Nightly 6:45—Sat.-Sun 1:45
Phone H 6-2200

☆ ☆

Thursday, Friday, Saturday
Dan Daily, Susan Hayward
I CAN GET IT FOR YON WHOLESALE
also
Abbott and Costello
MEET THE INVISIBLE MAN

☆ ☆

Sunday, Monday, Tuesday
One of the Best of 1951
STEEL HELMET THE
also
The Comedy
MR. UNIVERSE
with Jack Carson

☆ ☆

Matinee on Tuesday
1:30—ALL SEATS 20c

Play Dartaway on Tuesday Nites. There are 350 good Reasons For You To Attend.

Free Movie Pass, Good for one free Pass when accompanied by One Adult Paid Admission plus Fed. Tax, on Sunday or Mon. nites. Bring this coupon.

WANTS AND OFFERS

LOST—On South end of Skyline Drive, in Monterey Heights, brown, tan and white male dog. Answers to Sport. County license, 1435. Rabies tag, 7517. Reward. Call H 6-3054 or Main 2997. 46-1c

FOR SALE—Champion outboard motor, 5.3 H. P., $95. 3 deep sea fishing poles. 3 does bred, 1 buck and 2 hutches for $20. New sewing basket, $8.00. 7134 North Ave. 46-1p

Real Estate Broker
Listings Wanted at
7195 San Miguel at Massachusetts
ALVIN P. DAHLQUIST
Res. phonne H 6-4585

FRUIT PACKS
Make Ideal Gifts
Phone Orders taken at
7920 Imperial Ave.
H 6-3838. 38-tf

FOR SALE—Antique Sarouk Oriental rug, 9 x 12; two box springs and mattresses, twin size, new. 8321 Mt. Vernon. 46-1c

WANT TO RENT—2 or 3 bedroom house. Jr. High teacher Christian family. No smoking or drinking. Main 4-2012. 46-1p

STATE FARM INSURANCE
Life Auto Fire
Office phone Jackson 2152
ALVIN P. DAHLQUIST

FOR RENT—Studio room with private bath, kitchen privileges. Employed couple or school teacher. H 6-4894 46-1p

RIDERS WANTED to downtown San Diego, from Broadway and Imperial, 7 a. m. Evening phone, H 6-1123. 46-1c

FOR SALE—4 poster walnut bed and large dresser, springs and mattress, good condition, $50. 8135 Lincoln. 44-tf

WILL TAKE CARE of elderly invalid woman or infant. Middle aged American lady. Box A, Review. 46-1p

WANTED—Janitor to work about 1 hour daily. Silver Store 5 and 10. 7809 Broadway. 46-1c

FOR SALE—Apex Wringer washer with pump. Good condition. $30. 3267 Acacia. H 6-5387. 46-1c

TOP PRICE for used furniture. Call Anderson and Mangano, H 6-8985—7975 Broadway 22-tf

WE BUY—OLD MATTRESSES of any kind or make. Call H 6-8684 for pickup 20-tf

FOR SALE—Man's bicycle, good condition, $25.00. 2061 Eldora. H 6-0941. 46-1c

WANT TO DO IRONING in my home by hour. H 6-3490 45-4p

Scouters of District Listed

The Grossmont District Committee of Boy Scouts will hold its regular monthly business meeting at La Mesa Grammar School Wednesday evening, July 18 at 7:30 p. m.

Following is a list of Chartered Institutions, and their representatives, who sponsor the Packs, Troops and Posts of our district which totals 36 units.

Troop 5—La Mesa Rotary Club, C. M. Wright.
Troop 6—Bostonia Wesleyan Methodist Church, none.
Pack 8—Lemon Grove Lions Club, C. F. Baxter.
Troop 108—Same.
Pack 11—La Mesa Methodist Church, Charles Mucha.
Troop 131—Same.
Pack 31—Fletcher Hills Home Owners, F. Hamilton, Jr.
Troop 31—Same.
Pack 45—Lakeside Optimist Club, none.
Troop 45—Same.
Pack 46—Carpenters' Local, El Cajon, none.
Troop 46—El Cajon Rotary Club, Louis Truax.
Pack 47—Friends Community Church, Spring Valley, M. W. Walker.
Troop 47—Same.
Post 47—Same.
Troop 51—St. Martin's Catholic Church, La Mesa, Frank M Krenach.
Troop 63—El Cajon Kiwanis Club, Bill Welch.
Pack 105—Alpine Kiwanis Club, L. K. Anderson.
Troop 105—Same.
Troop 106—Latter Day Saints Church, La Mesa, Ned Everingham.
Troop 112—Men's Brotherhood, United Presbyterian Church of La Mesa, J. M. Gillean.
Troop 120—Jacumba Business Men's Club, A. R. Lewis.
Troop 128—Men's Council, La Mesa Baptist Church, none.
Pack 139—St. Andrew's Episcopal Church, La Mesa, Ed F. Cochrane.
Pack 144—Santee Utility Association, H. Westphall.
Pack 145—La Mesa American Legion Post 282, Roy Houston.
Troop 146—Layman's League, First Christian Church, El Cajon, William H. Nelson.
Troop 147—St. Mary's Catholic Church, El Cajon, none.
Pack 152—Bostonia P. T. A., James E. Howland.
Troop 152—Bostonia Fire Department, R. H. Frye.
Pack 153—Vista La Mesa Christian Church, James L. Conlee.
Troop 153—Same.
Pack 154—Casa de Oro Civic Association, C. L. Hibbard.
Troop 154—Homeland Home Owners Assn., A. B. Doyle.
Troop 168—St. John of The Cross, Holy Name Society, George T. Zellmer.

The above Institutional representatives should make a special effort to attend all District Committee meetings as they are the only ones entitled to cast a vote for their Chartered Institutions.

CACTUS CAL
BY TED AND RALPH

Our Specialty
Shrimp - Chicken - Tacos
Also to Take Out
Till 2:00 a. m.

MEET YOUR PALS AT
PAL'S PLACE
3521 IMPERIAL
Your Favorite Beer and Mixed Drinks
H6-9825 LEMON GROVE

Safety in and on The Water

Swimming and boating are fine exercise, good fun and a popular summer sport. Water sports are safe, too, when those taking part in them practice a few rules of common sense and avoid taking chances.

No one should ever go swimming immediately after eating. It is best to wait an hour or more after a meal before going into the water. A full stomach, fatigue or extreme heat, coupled with shock of cold water and sudden exercise, can bring on cramps or exhaustion and make the swimmer powerless in the water.

A swimmer should always have companions with him in the water so that help is near in case he needs it. Long swims are only for qualified experts and even they should never swim long distances unless somebody is following nearby in a boat.

It is a tragic fact that many people are drowned while trying to save someone else. Anyone who swims often should learn the techniques of life-saving so that he can take care of himself as well as others if the occasion ever arises.

Small boats like canoes, rowboats and motor-boats are safe as well as enjoyable when people who use them know how to handle them and exercise a little caution.

Passengers, as well as pilots, should know how to swim before they get out into deep water in small boats. But an unexpected swim on a boating trip can be avoided if the boat is managed properly and passengers know how to behave.

In fact, most swimming and boating accidents can be avoided and a person can get more out of both sports if he uses common sense and makes safety first the rule in and on the water.

(This column is sponsored, in the interest of better health, by your San Diego County Tuberculosis and Health Association, in cooperation with the Lemon Grove Review

FARM NEWS

AGRICULTURAL EXTENSION SERVICE

Make Moths Unwelcome

Sun, air, brushing, laundering, dry cleaning and pressing are all enemies of the clothes moth. Before putting your woolens away for the summer, hang them in the sunshine and brush thoroughly not forgetting seams and pockets. If soiled, launder them, or have them dry cleaned if they are not washable.

Delphine Wilson, Home Advisor of the University of California Agricultural Extension Service, warns that even with this care, moths may get into the woolens if they are not properly stored. They should be wrapped and sealed immediately after cleaning. Put the clean wool articles in tightly sealed paper bags or boxes, chests, trunks or glass jars or tin boxes.

If moths have been a problem, take further precautions and use paradichlorobenzene or napthalene flakes or moth balls when storing woolens. These leave an odor, so woolens must be aired thoroughly before using them again. Instead of these chemicals, an insect spray or even DDT can be applied generously with no odors or damage to the articles.

All the chemicals give off gas as they evaporate and either kill or repel the moths, depending upon the amount used.

Tests show that a pound of flakes or moth balls are required for each 100 cubic feet of storage space. Mrs. Wilson recommends about a half a pound of flakes or balls for a chest or trunk with a tight lid. Since the fumes go downwards, put flakes in a cloth sack, and place it in the upper shelf or top of chest or hang it high in the closet. Keep the storage space closed as much as possible.

How many ways have you discovered to save our water? Make a list of all of them. Keep the list until you get the water saving habit.

GO TO
CHURCH
Sunday

FIRST BAPTIST CHURCH
Main and Burnell
Office: Central and School Lane
J. Morris Mulkey, Pastor
H6-0340

Sunday, July 15
9:30 a.m.—Sunday School.
10:50 a. m.—Morning Worship.
6:45 p. m.—Training Union.
7:45—Evening Worship.

Monday, 1:30 p. m.—Junior Girl's Auxiliary.

Tuesday, 4:30 p. m., Sunbeams and Junior R. A.

Wednesday, 7 p. m., teachers and officers, 8 p. m., prayer and Bible study.

Thursday, 2 p. m., WMU Circle program.

Friday, 7:30 p. m., WMU Associational Youth Rally, including all Southern Baptist churches of San Diego county.

Children from nursery age through eight years meet in the Seventh-day Adventist Church for Sunday School.

—x—

FIRST CONGREGATIONAL CHURCH
Corner of Main and Church Sts.
Dan Apra, Pastor
Gertrude Scovel
Director of Religious Education
Homeland 6-8758

9:15 - 11:00—Worship Services.
Sermon topic: "Love Thyself."
9:15 and 11:00—Church School, classes for all ages.
10:10—Classes 5th grade through
10:10 a. m.—Jr. Hi. P. F.
12:00—Second Los Amigos Class.
6:30 p. m.—Sr. Hi. P.F.

All men of the church are invited to the Fellowship potluck dinner Friday, July 13, at 7 p. m.

—x—

LEMON GROVE LUTHERAN CHURCH
W. LeRoy Elster, Pastor
Corner of Skyline and Alton
H 6-4045

Sunday, July 15
9:30 a. m.—Sunday School.
10:00 a. m.—Adult Bible class.
10:45 a.m.—Worship Service.
Sermon topic: "Lessons From Jonah."
7:00 p. m. Luther League.

Tuesday, Trustee Meeting, 8:00 p. m.

Thursday, Ladies Aid 1:30 p. m.

Friday, choir practice, 7:00 p. m.

—x—

HOLY CROSS MISSION EPISCOPAL
Forward Clubhouse
Rev. Charles D. Evans
Missionary

9:30 a. m.—Family Services.
Instruction for children; and nursery service.

—x—

ST JOHN OF THE CROSS, CATHOLIC CHURCH
Fr. J. W. McDonagh, Pastor
Telephone H 6-3914

Sunday Masses at 7:00, 8:00, 9:00, 10:00, 11:00 and 12:00.

Holy Day Masses: 6:00, 7:00, 9:00 and 10:00.

Confessions: 4 to 5:30; 7:30 to 9, Saturdays, eves of Holy Days and first Friday.

Novena: 7:45 p. m. Wednesdays except week of first Friday.

Baptisms: 4:00 p. m., Sundays.

Legion of Mary: 8:00 p. m., Mondays.

Holy Name Society: Second Sunday after 7 o'clock Mass.

Convert Information: 8:00 p. m. at Rectory, Tuesdays and Fridays.

—x—

MONTEREL HEIGHTS BAPTIST CHURCH
Barton and Englewood Drive
Rev. Wyman Witt, Pastor

9:30 a. m.—Sunday School.
10:45 a. m.—Morning Worship.
6:30 p. m.—Training Union.

Wednesday, 7:30 p. m., prayer meeting.

Thursday, 1:30 p. m., Woman's Missionary Society.

—x—

SEVENTH DAY ADVENTIST CHURCH
Charles H. Betz, Minister
H 6-9632

9:30 a.m.—Saturday, Bible School.
Topic: "The Creator of All, The True God."
Dr. Geo. Brassington, Supt.
11:00 a.m.—Morning Worship

Pasor H. H. Hicks, of Riverside, president of the Southeastern California Conference, will be the guest speaker.

Pathfinder Club, Mondays, 7 p. m.

Dorcas Society, Tuesday, 10 a. m.

Midweek prayer service, Wednesday, 8 p. m.

A mass meeting of Seventh Day Adventist youth of San Diego County will be held at Chula Vista bowl at 3 p. m. Saturday. Paul Wickman, secretary of the Radio and TV commission for the World Conference of Seventh Day Adventists, will be the speaker.

At 8 p. m., Pastor Orley Ford, of Salvador, Central America, and his family will appear in costume and show pictures of Missions in their country.

Choir practice, Fridays, 9 p. m.

—x—

VISTA LA MESA CHRISTIAN CHURCH
University at Massachusetts
H 6-2217
Rev. R. L. Dougherty, Pastor
9:30—Classes for all ages.
10:45—Morning Worship

—x—

UNITED PRESBYTERIAN CHURCH
4426 Harbison, La Mesa
Rev. Leon E. Raines, Pastor
Telephone H 6-0449

9:45 a.m.—Sunday School
11:00 a.m.—Morning Worship
Sermon topic: "What to do With Life's Burdens."

Daily Vacation Bible School, which started last Monday, will continue through next week each morning from 9 to 12. Over 100 pupils are in daily attendance.

—x—

FIRST CHURCH OF CHRIST SCIENTIST, LA MESA
8258 Allison Ave., at Palm St
9:30 a.m.—Sunday School
11:00 a.m.—Church Services

The Sunday Bible Lesson on "God" in all Christian Science churches emphasizes that He is supreme and ever at hand to save and to heal.

The Golden Text from I Samuel (2:2) asserts: "There is none holy as the Lord: for there is none beside thee: neither is there any rock like our God."

In a Bible Lesson passage from I Kings (8:57, 59, 60) Solomon declares: "The Lord our God be with us, as he was with our father: let him not leave us, nor forsake us:—And let these my words,—be nigh unto the Lord our God day and night,—That all the people of the earth may know that the Lord is God, and that there is none else."

COME IN!

TOMORROW FRIDAY AND SATURDAY
Sunbeam
AT LEMON GROVE HARDWARE

Let us serve you a free cup of delicious coffee made in the new Sunbeam Coffeemaster.

Factory representative will be in our store all day to demonstrate these sensational now Sunbeam products for you. Come in, let us show you how wonderful these new labor saving devices are.

Sunbeam COFFEEMASTER

It's automatic! You can't miss! Perfect coffee every time—1 cup to 8. No watching—no worry. All gem-like chromium plate. No glass bowls to break.

Sunbeam MODEL 10 MIXMASTER

Has the exclusive larger BOWL-FIT beaters for EVEN mixing, greater AERATION, and lighter, higher, finer-textured cakes.

Sunbeam SHAVEMASTER

America's FASTEST SELLING and MOST POPULAR electric shaver because it shaves closer, cleaner, in LESS TIME than any other method—soap-and-blade or electric. Twice-as-wide shaving surface. Entirely new shape easier to handle.

Sunbeam Radiant Control TOASTER

Automatic Beyond Belief! All you do is drop in the bread. *Bread lowers itself automatically. No levers to push. Toast raises itself silently,* without popping or banging. Every slice alike—moist, dry, thick slices or thin.

LEMON GROVE HARDWARE
H 6-3978 3340 MAIN STREET

BRIQUETS
and Barbecue Charcoal
Emberlight Charcoal Starter

Water Softener Salt
Fresh Horse Meat, 18c lb.

Congratulations to Bob Chapman on his Prize Winning Steer at the County Fair

We Give S&H Green Stamps

Mason Feed and Supply
8280 Imperial H 6-5128

GAS TIPS by BILL
SO YOU WANT TO BE MY SON-IN-LAW, EH?
WELL I DON'T WANT TO- BUT IF I MARRY YOUR DAUGHTER, I SUPPOSE I'LL HAVE TO BE.
YOU DON'T HAVE TO BE AN EXPERT TO APPRECIATE THE HIGH STANDARDS SET BY
BILL'S SELF SERVICE STATION
THEY HIT THE MARK EVERY TIME.

BILL'S SELF-SERVICE STATION
...featuring a MAJOR GASOLINE
A COMPLETE LUBRICATION
100 TON PUBLIC SCALE
Phone H-6-1491 •• 7195 BROADWAY at MASSACHUSETTS

We Are
MOVING
★
Watch
for
Announcement

Tilton's Machine and Welding Service
LAWN MOWER SHARPENING and SAW FILING
PORTABLE WELDING
8179 Broadway H 6-0103

SURE

We Do Commercial Printing

Letter Heads
Envelopes
Business Cards
Folders
Circulars
Booklets
Announcements
Social Stationery
Weddings

Anything from a Card to a Catalog

Lemon Grove Review
Commercial Printing Department
H6-1168 7812 Broadway